Go Where the Crowd Goes
CRESCENT
THEATRE
CONTINUOUS SHOW

THE DAYTONA DAILY NEWS

BARNES
THE
NOVELTY MAN
Phone 28 Blue. 88 S. BEACH ST.

Published Every Evening Except Sunday During December, January, February and March at the Prettiest Winter Resort in Florida.

EIGHTH SEASON—No. 10 DAYTONA, FLORIDA, THURSDAY, DECEMBER 12, 1912. 15 Cents per Week

THE CHRISTMAS STORE
Make Our Store Your Store.
Reference Everybody
JEWELERS

DR. BOHANNON'S HOSPITAL and SANITARIUM
First Avenue, Daytona, Fla.
[illegible]
Phone 189. C. C. BOHANNON, M. D.

THE PRINCE GEORGE
DAYTONA'S LEADING HOTEL
Every Room Electrically Lighted, Steam Heated and equipped with Hot and Cold Running Water. Elevator Service
HILYARD & HOLROYD, PROPRIETORS

Havana Smokers
Only first quality well cured Tobacco used.
Vet Cave, Manufacturer
Daytona, Florida.

RAILROADS ARE CALLING FOR PRINTED MATTER TO ADVERTISE THIS VICINITY

BOARD OF TRADE PLANS TO ENTERTAIN DELEGATION OF VISITING TEACHERS

ALL OFFICERS ARE RE-ELECTED WITHOUT OPPOSITION AND BAND IS COMING TO GIVE SERIES OF CONCERTS.

That there is still urgent need for a neat booklet telling of the advantages and beauties of Daytona and vicinity as a winter resort was shown at the meeting of the Daytona board of trade last evening, when requests were read from the secretary for booklets or advertising matter wanted by three of the big railroads bringing people to this section.

For several years there has been a crying need of some kind of booklet advertising Daytona and the board of trade has been heartily in favor of issuing a booklet, but has been short of funds with which to do the work. The entertainment given the association of passenger agents here two years ago did as much as any one thing ever undertaken by the board to advertise the city, and now the railroad agents are asking for printed matter to back up their claims to winter tourists that Daytona is the prettiest winter resort in the world. Because of the repeated requests for facts concerning Daytona from patrons of the roads the agents have requested the board of trade to send them the advertising matter.

School Teachers Coming—

One week from next Saturday, December 21, there will be a delegation of 21 school teachers from Atlanta in Daytona and the board of trade will entertain them during their stay in this city. A communication from one of the teachers was read to Secretary Smith at the meeting last evening saying the delegation would be here for the one day on the way to Havana. The teachers will spend their Christmas holiday vacation in making a trip to Havana and are planning to visit all the points of interest on the way to and from the island. The teachers had left Daytona out of the list of stops planned, but after submitting the itinerary to one of the passenger agents who was among those entertained here they were urged to make the necessary change to permit them to spend one day in Daytona.

The teachers asked for an estimate of what it would cost them for luncheon here and a ride about the city and on the beach in the afternoon, and the board of trade voted to entertain the visiting teachers at luncheon and with the desired ride. The board will ascertain just what

(continued on page four)

"LIKE THIS" SAYS MAN, THEN DIES

WIFE SEES MAN SLASH THROAT IN JAIL CELL

HELD ON CHARGE OF MURDER MAN ANSWERS WIFE'S QUESTION BY KILLING HIMSELF WITH A RAZOR.

SPRINGFIELD, La., Dec. 12—"How is your case progressing, Allen?" asked the young bride of Allen Jones, when she called at the jail today to see her husband, who was being held on a charge of murder.

"Like this," replied Jones, and drawing a razor he slashed his throat and fell dead at his wife's feet.

The woman struggled frantically and with wild screams to prevent her husband's suicide after she saw him draw the razor, but without success.

Jones was yesterday indicted by the grand jury for the murder of F. W. Sullivan, November 15.

G. A. Long has accepted a position with H. F. Thompson, the electrician. Mr. Long has visited here several past seasons, spending most of the time at Holly Hill, with H. H. Heath and family and on his arrival Tuesday from Bellevue, this state, spent the night with them. He was last here two years ago.

"Come In"

And let us talk it over regarding that FIRE SCREEN for the Fire Place.

Gruber-Morris Hardware Co.,
(INCORPORATED)

COLD WEATHER UP NORTH, BUT WHAT DO WE CARE?

DISPATCH FROM CHICAGO TODAY SAYS COLDEST WEATHER OF THE WINTER IS SWEEPING THE MIDDLE WEST.

CHICAGO, Dec. 12 — The whole middle west is today suffering in the grip of the coldest weather of the winter up to this time. The thermometer showed eight degrees above zero this morning.

THE DAILY MARKET REPORT.

NEW YORK, Dec. 12—Bear raiders still controlled the market at the opening today, although support coming in from some stocks showed strength. Union Pacific had lost 2 3-8, Reading was off 2 and Copper had dropped 1 3-8. There was vigorous buying late in the forenoon and nearly the entire list shared in the upward movement. Over two points was gained by Reading, Steel, Union Pacific, Southern Pacific, Smelter, Atlantic Coast Line and Lehigh. Cotton was steady and unchanged to three up, with January quoted at $12.65 and May at $12.69.

The Chicago Markets—

CHICAGO, Dec. 12 — December wheat, 85 7-8c; May pork, $18.25; lard, $9.90; ribs, $9.7[illegible]; hogs 5c lower and cattle steady.

MARINES ARE BEING MOBILIZED

NEW REVOLUTION REPORTED ON SANTO DOMINGO ISLAND

BATTLESHIP NEW HAMPSHIRE WITH 210 MEN STARTED AND OTHERS ARE HELD READY FOR QUICK ACTION.

WASHINGTON, Dec. 12—With every hour bringing alarming information concerning the new revolution in Santo Domingo the United States navy department is today actively engaged in mobilizing the marines to be sent to the island.

Orders have been issued to every navy yard along the Atlantic coast to hold men in readiness to proceed to Dominican waters on short notice.

The battleship New Hampshire with 210 marines and sailors on board left Hampton Roads last night under hurry up orders to reach the island as quickly as possible.

TERMS OF PEACE MUST BE ACCEPTED BY TURKEY IN 48 HOURS, IS ULTIMATUM

$10,000,000 LOANED DAILY IN NEW YORK

THIS IS AVERAGE AMOUNT STOCK EXCHANGE BORROWS

MEMBER OF EXCHANGE TESTIFIES BEFORE MONEY COMMITTEE AMOUNT SOMETIMES GOES UP TO $35,000,000.

WASHINGTON, Dec. 12 — That $10,000,000 is the average amount loaned daily for the transaction of business on the New York stock exchange, was the startling testimony today before the Pujo committee investigating the money trust. Sometimes the amount reaches $35,000,000. J. H. Griesel, a member of the stock exchange for 29 years, testified to the above today. He spoke carelessly of vast sums as though he was talking of dollars and cents instead of millions.

"The biggest lenders," said the witness, "are the Chase National City bank, the National Bank of Commerce, the First National bank, Speyer & Co., Kuhn, Loeb & Co., and J. P. Morgan & Co. Kuhn, Loeb & Co. do the biggest business. Nobody goes to Morgan unless he needs money badly."

He said that Steel stocks and New York Central common are considered the best collateral.

PRINCE REGENT LEOPOLD, BAVARIAN RULER, IS DEAD.

MUNICH, Bavaria, Dec. 12—Prince Regent Leopold, aged 91, died today after a long illness with bronchial catarrh. Leopold had ruled Bavaria for King Otto, who was dethroned for insanity, since 1886.

Mrs. Fletcher Hornsite arrived Wednesday evening from Gainesville for a visit with her mother and sisters, Mrs. Sallie Sullivan and the Misses Ruby and Queenie Sullivan, 27 Second avenue, and will be present at the marriage of Miss Queenie Sullivan, next Wednesday, Dec. 18.

ALLIES BELIEVE TURKS ARE MERELY FIGHTING TO RETAIN THE TERRITORY

PEACE NEGOTIATIONS BEGIN TOMORROW BUT BALKANS HAVE LITTLE HOPE OF PEACE AT THIS TIME.

LONDON, Dec. 12—The peace terms which will be presented to Turkey by the Balkan allies when the peace negotiations open here tomorrow, will be accompanied by an ultimatum that the Ottomans must accept the terms within 48 hours the clause relating to the Turkish-Bulgarian frontier [illegible], or military operations will be resumed immediately.

The ultimatum that the Turks withdraw from Sofia immediately has been endorsed by all members of the Balkan league, as the allies believe the Turks are now fighting merely for time and intend to resist and attempt to deprive them of the territory conquered by the Balkans.

In spite of the expressed hope that a complete peace treaty will be drawn up at the conference here, it is known the Balkan states have little hope of peace at this time.

ATHENS, Dec. 12—Turkish troops have massacred 200 women and children and then burned the town of [illegible], terrible tortures being inflicted upon the inhabitants.

It is expected Greek troops will attack Janina Saturday.

GEMS VALUED AT $25,000 ARE STOLEN IN NEW YORK

WITH TWO POLICEMEN AND A WATCHMAN NEAR BUILDING BURGLARS GET JEWELS AND THEN VANISH.

NEW YORK, Dec. 12—With two policemen near and a watchman patrolling outside the building burglars entered the jewelry store of [illegible] & Co., on Fifth avenue, early today and escaped with gems valued at $25,000. The robbers gained an entrance through an adjacent building.

Mr. and Mrs. Miles H. Abern and daughter, Miss Ruth Abern, arrived Wednesday evening from Ellington, Conn., and are occupying for the season their winter home, [illegible] North Ridgewood avenue, purchased by Mr. Abern while here last winter. Mr. Abern and family are accompanied by Mrs. A. Arnold of Willimantic, Conn., who will be with them during the winter.

Hotel Clarendon
SEABREEZE, FLORIDA
ABSOLUTELY FIREPROOF
HOTEL OPEN FROM JANUARY 4 TO APRIL 10.
NINE HOLE GOLF COURSE.
E. L. POTTER, President W. S. KENNEY, Manager
BOOKING OFFICE 1180 BROADWAY, NEW YORK.

NUNNALLY'S CANDIES—FRESH.
Every week We get a Shipment.
HANKINS, The Druggist,
Where Volusia Meets Beach.
Telephone 88.

SOME OF THESE DAYS

You'll be asking yourself Tom Watson's question.
Where Am I At?"
Yes you will, and the answer will not be very gratifying either, we fear, unless you "rustle" some
Good Sense
and find out where a good, trustworthy bank is at. It will not be necessary to look far. We are anxious to help you gain your bearings, my non-depositing friend. Call and see us.
HAVE YOU A SAFE DEPOSIT BOX?
A. D. McBRIDE, President.
J. B. CONRAD, Vice President.
MERCHANTS BANK
F. N. CONRAD, Cashier
F. J. NIVER, Asst. Cashier

LANIER & BAKER
DRUGGISTS
Everything in the Drug Line
AGENTS WHITMAN'S CANDY.
GIVE US A TRIAL
PHONE 37

Go Where the Crowd Goes
CRESCENT THEATRE
BEACH ST. NEAR VOLUSIA AV.
CONTINUOUS SHOW

THE DAYTONA DAILY NEWS

BARNES
THE NOVELTY MAN
Phone 28 Blue 99 S. BEACH ST.

Published Every Evening Except Sunday During December, January, February and March at the Prettiest Winter Resort in Florida.

EIGHTH SEASON—No. 10 DAYTONA, FLORIDA, THURSDAY, DECEMBER 12, 1912. 15 Cents per Week

THE CHRISTMAS STORE
Make Our Store Your Store.
Reference Everybody
L. H. Rowe & Co.
JEWELERS
DAYTONA FLORIDA

DR. BOHANNON'S HOSPITAL and SANITARIUM
First Avenue, Daytona, Fla.
Twenty-six large, airy rooms, newly furnished and fitted throughout with all hospital conveniences. Thoroughly equipped operating room on second floor. For terms address
Phone 181. C. C. BOHANNON, M. D.

THE PRINCE GEORGE
DAYTONA'S LEADING HOTEL
Every Room Electrically Lighted, Steam Heated and equipped with Hot and Cold Running Water. Elevator Service
HILYARD & HOLROYD, PROPRIETORS

Havana Smokers
Only first quality well cured Tobacco used.
Vet Cave, Manufacturer
Daytona, Florida.

RAILROADS ARE CALLING FOR PRINTED MATTER TO ADVERTISE THIS VICINITY

BOARD OF TRADE PLANS TO ENTERTAIN DELEGATION OF VISITING TEACHERS

ALL OFFICERS ARE RE-ELECTED WITHOUT OPPOSITION AND BAND IS COMING TO GIVE SERIES OF CONCERTS.

That there is still urgent need for a neat booklet telling of the advantages and beauties of Daytona and vicinity as a winter resort was shown at the meeting of the Daytona board of trade last evening, when requests were read from the secretary for booklets or advertising matter wanted by three of the big railroads bringing people to this section.

For several years there has been a crying need of some kind of booklet advertising Daytona and the board of trade has been heartily in favor of issuing a booklet, but has been short of funds with which to do the work. The entertainment given the association of passenger agents here two years ago did as much as any one thing ever undertaken by the board to advertise the city, and now the railroad agents are asking for printed matter to back up their claims to winter tourists that Daytona is the prettiest winter resort in the world. Because of the repeated requests for facts concerning Daytona from patrons of the roads the agents have requested the board of trade to send them the advertising matter.

School Teachers Coming—

One week from next Saturday, December 22, there will be a delegation of 25 school teachers from Atlanta in Daytona and the board of trade will entertain them during their stay in this city. A communication from one of the teachers was read by Secretary Smith at the meeting last evening saying the delegation would be here for the one day on the way to Havana. The teachers will spend their Christmas holiday vacation in making a trip to Havana and are planning to visit all the points of interest on the way to and from the island. The teachers had left Daytona out of the list of stops planned, but after submitting the itinerary to one of the passenger agents who was among those entertained here they were urged to make the necessary change to permit them to spend one day in Daytona.

The teachers asked for an estimate of what it would cost them for luncheon here and a ride about the city and on the beach in the afternoon, and the board of trade voted to entertain the visiting teachers at luncheon and with the desired ride. The board will ascertain just what

(continued on page five)

NUNNALLY'S CANDIES---FRESH.
Every week We get a Shipment.

HANKINS, The Druggist,
Where Volusia Meets Beach.
Telephone 69.

"LIKE THIS" SAYS MAN, THEN DIES

WIFE SEES MAN SLASH THROAT IN JAIL CELL

HELD ON CHARGE OF MURDER MAN ANSWERS WIFE'S QUESTION BY KILLING HIMSELF WITH A RAZOR.

SPRINGFIELD, La., Dec. 12—"How is your case progressing, Allen?" asked the young bride of Allen Jones, when she called at the jail today to see her husband, who was being held on a charge of murder.

"Like this," replied Jones, and drawing a razor he slashed his throat and fell dead at his wife's feet.

The woman struggled frantically and with wild screams to prevent her husband's suicide after she saw him draw the razor, but without success.

Jones was yesterday indicted by the grand jury for the murder of P. W. Sullivan, November 15.

G. A. Long has accepted a position with H. F. Thompson, the electrician. Mr. Long has visited here several past seasons, spending most of the time at Holly Hill, with W. H. Heath and family and on his arrival Tuesday from Belleview, this state, spent the night with them. He was last here two years ago.

"Come In"
And let us talk it over regarding that FIRE SCREEN for the Fire Place.
Gruber-Morris Hardware Co.,
(INCORPORATED.)
If you don't trade with us we both lose money.

COLD WEATHER UP NORTH, BUT WHAT DO WE CARE?

DISPATCH FROM CHICAGO TODAY SAYS COLDEST WEATHER OF THE WINTER IS SWEEPING THE MIDDLE WEST.

CHICAGO, Dec. 12 — The whole middle west is today suffering in the grip of the coldest weather of the winter up to this time. The thermometer showed eight degrees above zero this morning.

THE DAILY MARKET REPORT.

NEW YORK, Dec. 12—Bear raiders still controlled the market at the opening today, although support coming in from some stocks showed strength. Union Pacific had lost 2 3-8, Reading was off 2 and Copper had dropped 1 3-8. There was vigorous buying late in the forenoon and nearly the entire list shared in the upward movement. Over two points was gained by Reading, Steel, Union Pacific, Southern Pacific, Smelter, Atlantic Coast Line and Lehigh. Cotton was steady and unchanged to three up, with January quoted at $12.63 and May at $12.68.

The Chicago Markets—

CHICAGO, Dec. 12 — December wheat, 83 7-8c; May pork, $18.25; lard, $9.90; ribs, $9.75; hogs 5c lower and cattle steady.

MARINES ARE BEING MOBILIZED

NEW REVOLUTION REPORTED ON SANTO DOMINGO ISLAND

BATTLESHIP NEW HAMPSHIRE WITH 310 MEN STARTED AND OTHERS ARE HELD READY FOR QUICK ACTION.

WASHINGTON, Dec. 12—With every hour bringing alarming information concerning the new revolution in Santo Domingo the United States navy department is today actively engaged in mobilizing the marines to be sent to the island.

Orders have been issued to every navy yard along the Atlantic co st to hold men in readiness to proceed to Dominican waters on short notice.

The battleship New Hampshire with 310 marines and sailors on board left Hampton Roads last night under hurry up orders to reach the island as quickly as possible.

Hotel Clarendon
SEABREEZE, FLORIDA
ABSOLUTELY FIREPROOF
HOTEL OPEN FROM JANUARY 4 TO APRIL 10.
NINE HOLE GOLF COURSE.
E. L. POTTER, President W. S. KENNEY, Manager
BOOKING OFFICE 1180 BROADWAY, NEW YORK.

TERMS OF PEACE MUST BE ACCEPTED BY TURKEY IN 48 HOURS, IS ULTIMATUM

$10,000,000 LOANED DAILY IN NEW YORK

THIS IS AVERAGE AMOUNT STOCK EXCHANGE BORROWS

MEMBER OF EXCHANGE TESTIFIES BEFORE MONEY COMMITTEE AMOUNT SOMETIMES GOES UP TO $35,000,000.

WASHINGTON, Dec. 12 — That $10,000,000 is the average amount loaned daily for the transaction of business on the New York stock exchange, was the startling testimony today before the Pujo committee investigating the money trust. Some times the amount reaches $35,000,000.

J. H. Griesel, a member of the stock exchange for 29 years, testified to the above today. He spoke carelessly of vast sums as though he was talking of dollars and cents instead of millions.

"The biggest lenders," said the witness, "are the Chase National City bank, the National Bank of Commerce, the First National bank, Speyer & Co., Kuhn, Loeb & Co., and J. P. Morgan & Co. Kuhn, Loeb & Co. do the biggest business. Nobody goes to Morgan unless he needs money badly."

He said that Steel stocks and New York Central common are considered the best collateral.

PRINCE REGENT LEOPOLD, BAVARIAN RULER, IS DEAD.

MUNICH, Bavaria, Dec. 12—Prince Regent Leopold, aged 22, died today after a long illness with bronchial catarrah. Leopold had ruled Bavaria for King Otto, who was dethroned for insanity, since 1886.

Mrs. Fletcher Burnette arrived Wednesday evening from Gainesville for a visit with her mother and sisters, Mrs. Sadie Sullivan and the Misses Ruby and Queenie Sullivan, 37 Second avenue, and will be present at the marriage of Miss Queenie Sullivan, next Wednesday, Dec. 18.

ALLIES BELIEVE TURKS ARE MERELY FIGHTING TO RETAIN THE TERRITORY

PEACE NEGOTIATIONS BEGIN TOMORROW BUT BALKANS HAVE LITTLE HOPE OF PEACE AT THIS TIME.

LONDON, Dec. 12—The peace terms which will be presented to Turkey by the Balkan allies when the peace negotiations open here tomorrow, will be accompanied by an ultimatum that the Ottomans must accept the terms within 48 hours the clause relating to the Turkish-Bulgarian frontier limitations, or military operations will be resumed immediately.

The ultimatum that the Turks withdraw from Sofia immediately has been endorsed by all members of the Balkan league, as the allies believe the Turks are now fighting merely for time and intend to resist any attempt to deprive them of the territory conquered by the Balkans.

In spite of the expressed hope that a complete peace treaty will be drawn up at the conference here, it is known the Balkan states have little hope of peace at this time.

ATHENS, Dec. 12—Turkish troops have massacred 300 women and children and then burned the town of Kessiani, terrible tortures being inflicted upon the inhabitants.

It is expected Greek troops will attack Jania Saturday.

GEMS VALUED AT $25,000 ARE STOLEN IN NEW YORK

WITH TWO POLICEMEN AND A WATCHMAN NEAR BUILDING BURGLARS GET JEWELS AND THEN VANISH.

NEW YORK, Dec. 12—With two policemen near and a watchman patrolling outside the building burglars entered the jewelry store of Varga & Co., on Fifth avenue, early today and escaped with gems valued at $25,000. The robbers gained an entrance through an adjacent building.

Mr and Mrs. Miles H. Aborn and daughter, Miss Ruth Aborn, arrived Wednesday evening from Ellington, Conn., and are occupying for the season their winter home, 120 North Ridgewood avenue, purchased by Mr. Aborn while here last winter. Mr. Aborn and family are accompanied by Mrs. A. Arnold of Willimantic, Conn., who will be with them during the winter.

SOME OF THESE DAYS

You'll be asking yourself Tom Watson's question.
Where Am I At?"
Yes you will, and the answer will not be very gratifying either, we fear, unless you "rustle" some
Good Sense
and find out where a good, trustworthy bank is at. It will not be necessary to look far. We are anxious to help you gain your bearings, my non-depositing friend. Call and see us.
HAVE YOU A SAFE DEPOSIT BOX?

A. D. McBRIDE, President.
J. B. CONRAD, Vice-President.
MERCHANTS BANK
F. N. CONRAD, Cashier
F. J. NIVER, Asst. Cashier

LANIER & BAKER
DRUGGISTS
THREE DOORS SOUTH OF P. O.
Everything in the . . Drug Line . .
AGENTS WHITMAN'S CANDY.
GIVE US A TRIAL.
PHONE 37.

THE STEAMER UNCLE SAM
Is Now Running to Tomoka River
Inquire at Ferry Dock. L. E. ELLENWOOD, Manager.

NEIGHBORHOOD NEWS ITEMS

"A prettier and bigger assortment of Calendars than ever at LEBENON'S.

M. F. Hitch and his eldest son, Levie, of Holly Hill, have engaged in the fish and oyster business, under the title of M. F. Hitch & Son, with headquarters at 507 North Beach street. They will handle Indian river oysters and salt water fish of all kinds.

"One of the features of the holiday sale to be given by the ladies in the Guild hall, tomorrow, Friday, the 13th, will be a doll and Christmas yard table. Hours 2 to 5 p. m. Refreshments will be served.

H. E. Peace, who came south with his parents and Mrs. Parker last week, departed Wednesday on his return to Minneapolis, Minn. Mr. Peace will bring his wife and children to Daytona about the first of January to occupy their winter home on North Palmetto avenue, he, himself remaining for a month.

"We make a specialty of decorations for dinner parties. Daytona Floral company. 8-tf

The Ladies' Auxiliary of the Elks' club will give another of their pleasant card parties at the Elks' home tomorrow afternoon at the usual hours. These card parties are open to all ladies, whether or not they are members of the auxiliary or related to members of the B. P. O. Elks.

Jas. C. Brown, silver tuned tenor, formerly with Coburn's Minstrels, sings at the CRESCENT tonight.

Miss Stella Carter of Hastings, who came over recently to visit her sister, Mrs. A. A. Robert, and family at their home on North Beach street, is assisting Mr. and Mrs. Thomas Graves at the Japanese bazaar during the Christmas rush. She will return to Hastings for Christmas, accompanied by Mr. Robert and family.

"Frozenid Finance" in three acts at the CRESCENT tonight.

Mr. and Mrs. Willis F. Bowman of Ludlow, Vt., and Mrs. W. H. Wight of Springfield, Mass., arrived Wednesday afternoon and are at the W. A. Bennett rooming house on Volusia avenue, where they had made reservations before coming south. This is Mr. and Mrs. Bowman's first visit to this city, but Mrs. Wight has previously visited Daytona and has friends here.

"Home dressed turkeys for Christmas at McDonald's meat market. 8-tf

Mr. and Mrs. H. W. Brown and little daughter of Hillers Place, Long Island, N. Y., arrived Wednesday afternoon and are located for the season in the Ridgewood apartments on South Ridgewood avenue. Mr. and Mrs. Brown are friends and neighbors at Hillers Place and Mr. and Mrs. S. H. Hallock and Irving Knowlton who own and are occupying a winter home on North Palmetto avenue.

HOW TRUE HOME IS CREATED

It Never Can Be Made Deliberately, But Must Just Grow Through the Years.

Probably only when a man comes to get married does he realize how full the world is of people ready and anxious to give advice. This is an age of advice giving; and particularly it is an age of advice giving to those about to wed. I have a fairly large circle of young married acquaintances, and I am bound to say that every now and then I seem to come across the trail of the Advice Giver in the shape of some examples of the result of Advice Taken.

For too much advice, there is no doubt, is uttered by "artistic" people on this really absolutely simple matter of home-interior decoration. The true home interior is never created deliberately. It happens. Throughout the years it accumulates, it develops, it grows and blossoms forth into the real beauty or ugliness, as the case may be. The lovely old cottage and farm interiors so much imitated nowadays were not the result of conscious decoration or design; they were instinctive. They "growed." No "decorator expert," was called in to devise their harmonies, to think out pretend-ed "accidental" groupings of furniture, window-seat, oak beams, and the rest. Beauty was evolved, just because there was no forethought, no conscious decoration.—Exchange.

Two Apologies.

An Amesbury editor advertises for his missing hat. "To gentleman who inadvertently took our new beaver, and left an inferior article in its stead, will do us infinite kindness by returning same. He shall receive our warmest thanks and two apologies—an apology for the trouble we have given him, and the apology for a hat he has left as."—London Telegraph.

In a Hammock With Browning.

The Spring Hill New Era tells of a young lady down there who was visiting with her aunt in the country. She came in late in the afternoon and her aunt asked her where she had been. "In the hammock all the afternoon," she responded, "with my beloved Robert Browning." The aunt eyed her steadily. Then she said: "If I hear of any more such scandalous proceedings I shall write to your mother."—Topeka Capital.

Satire on Our College Youth.

Theodore Roosevelt, Jonas Lie, Princeton and Harvard were in a room when a lady entered (says Life). The Tale boy asked languidly if some fellow ought not to give a chair to the lady; the Princeton boy slowly brought one, and the Harvard boy deliberately sat down in it.

JUST A MERE SUGGESTION

Hubby's Plans, However, Threatened to Develop Into a First-Class Family Spat.

"Gertrude!"

"Yes, John."

"We've been married long enough now to talk plainly to each other."

"What's the matter now?"

"If I do something you don't like I want you to tell me of it, and if you do things I don't like I think I ought to tell you of them, too."

"I suppose I don't suit you at all?"

"Yes you do, but I think we ought to talk over our likes and dislikes. In that way we can get along so much better."

"John, I want you to understand right now that I was brought up every bit as well as you, and know how to behave. And as to my cooking, I can do as well as your mother ever did."

"I had hoped that you wouldn't lose your temper. But if you're going to act this way we may as well drop the matter right here."

"What is the matter, anyhow?"

"I only wanted to suggest that when you dare not socks it would be better for me if you would tie the knots on the outside, instead of the inside."

New Directory Wanted.

One directory that New York needs but has not got is the names and addresses of furnish rooms who are now running rooming and boarding houses.

Such a volume would be highly appreciated by our unmarried population. Many a shaper, actress, or actor who formerly held a place in the public eye has now settled down to the greater occupation of housing and feeding a small portion of that same public.

Their houses are a magnet for young persons with the artistic temperament. One woman who once enjoyed a fair reputation as a violinist, has five furnished apartments which she exhibits room by room, to aspirants for dramatic, operatic, and literary honors. Reflected glory rather than physical comfort is the portion of most of these satellites, but the privilege of submitting with roseter-dict's unctuous compromises for material discomfort.—New York Times.

Real Financier.

Nothing Peter to pay Paul is an old expedient, but the ingenuity of a man in Washington improved even on that simple method. He stole his landlord's watch and then sold it to pay the rent. Such unscrupulousness might soon be put him in the Federal Reserve class.

Daily Thought.

And if you do not live long enough you get past the bad bits of the road.

Are You Fully Insured Against Loss
FROM
FIRE
TORNADOES
BURGLARS
ACCIDENT
SICKNESS
LIGHTNING
LIABILITY
If not it would pay both of us if you would let us talk the situation over with you. We are prepared to write any kind of insurance, at proper rates, in good companies, and can assure of prompt settlements.
If you are going to build we should be glad to advise you of ways to get your insurance rates as low as possible.
Conrad & Oates
NO. 234 S. BEACH STREET.

Do Your Holiday Shopping by Mail
A responsible house which has the best merchandise in the world can serve you as well by mail as in person. Such a house is
DREW'S
Stationery, Book and Art Store
45-49 West Bay St. Jacksonville, Fla.
We Guarantee Mail Orders to Give Satisfaction.
Novelties in Leather, Silver, Brass and Parisian Ivory, Pictures, Toys, Dolls, Gift Books, Cut Glass
Fine Stationery, Engraving, Kodaks. Send for Catalog Today

THE DAILY NEWS--15 Cents a Week

HELP! HELP!
YOUR WIFE
TO KEEP HOUSE WITH
Ease - Comfort - and Pleasure
Its Christmas Time
And we have many useful things to suggest such as
Beautiful Rugs and Draperies.
Comfortable Chairs and Rockers.
All styles Dressers and Dressing Tables
Then Don't Forget
The Quick Meal Gasoline Range
The Caloric Fireless Cooker
The Bissells Carpet Sweeper.
We have all in the very latest style.
Bingham & Maley Co.
THE FURNITURE HOUSE.

THE STEAMER UNCLE SAM
Is Now Running to Tomoka River
Inquire at Ferry Dock. L. E. ELLENWOOD, Manager.

NEIGHBORHOOD NEWS ITEMS

*A prettier and bigger assortment of Calendars than ever at LESESNE'S.

M. F. Blitch and his eldest son, Lovic, of Holly Hill, have engaged in the fish and oyster business, under the title of M. F. Blitch & Son, with headquarters at 507 North Beach street. They will handle Indian river oysters and salt water fish of all kinds.

*One of the features of the holiday sale to be given by the ladies in the Guild hall, tomorrow, Friday, the 13th, will be a doll and Christmas card table. Hours 2 to 5 p. m. Refreshments will be served.

H. E. Pence, who came south with his parents and Mrs. Parker last week, departed Wednesday on his return to Minneapolis, Minn. Mr. Pence will bring his wife and children to Daytona about the first of January to occupy their winter home on South Palmetto avenue, he, himself remaining for a month.

*We make a specialty of decorations for dinner parties. Daytona Floral company. 8-tf

The Ladies' Auxiliary of the Elks' club will give another of their pleasant card parties at the Elks' home tomorrow afternoon at the usual hours. These card parties are open to all ladies, whether or not they are members of the auxiliary or related to members of the B. P. O. Elks.

*Jos. C. Brown, silver toned tenor, formerly with Coburn's Minstrels, sings at the CRESCENT tonight.

Miss Stella Carter of Hastings, who came over recently to visit her sister, Mrs. A. A. Robert, and family at their home on North Beach street, is assisting Mr. and Mrs. Thomas Oyama at the Japanese bazaar during the Christmas rush. She will return to Hastings for Christmas, accompanied by Mr. Robert and family.

*"Frenzied Finance" in three acts at the CRESCENT tonight.

Mr. and Mrs. Willis P. Bowman of Ludlow, Vt., and Mrs. W. H. Wight of Springfield, Mass., arrived Wednesday afternoon and are at the W. A. Bennett rooming house on Volusia avenue, where they had made reservations before coming south. This is Mr. and Mrs. Bowman's first visit to this city, but Mrs. Wight has previously visited Daytona and has friends here.

*Home dressed turkeys for Christmas at McDonald's meat market. 8-tf

Mr. and Mrs. H. W. Brown and little daughter of Millers Place, Long Island, N. Y., arrived Wednesday afternoon and are located for the season in the Ridgewood apartments on South Ridgewood avenue. Mr. and Mrs. Brown are friends and neighbors at Millers Place and Mr. and Mrs. S. H. Hallock and Irving Knowlton who own and are occupying a winter home on North Palmetto avenue.

HOW TRUE HOME IS CREATED

It Never Can Be Made Deliberately, But Must Just Grow Through the Years.

Probably only when a man comes to get married does he realize how full the world is of people ready and anxious to give advice. This is an age of advice giving; and particularly it is an age of advice giving to those about to wed. I have a fairly large circle of young married acquaintances, and I am bound to say that every now and then I seem to come across the trail of the Advice Giver in the shape of some examples of the result of Advice Taken.

Far too much advice, there is no doubt, is uttered by "artistic" people on this really absolutely simple matter of house-interior decoration. The true home interior is never created deliberately. It happens. Throughout the years it accumulates, it develops, it grows and blossoms forth into its final beauty—or ugliness, as the case may be. The lovely old cottage and farm interiors so much imitated nowadays were not the result of conscious decoration or design; they were instinctive. They "growed." No "decorator expert," was called in to devise their harmonies, to think out pretended "accidental" groupings of furniture, window-seat, oak beams, and the rest. Beauty was evolved, just because there was no forethought, no conscious decoration.—Exchange.

Two Apologies.

An American editor advertises for his missing hat: "The gentleman who inadvertently took our new beaver, and left an inferior article in its stead, will do us infinite kindness by returning ours. He shall receive our warmest thanks and two apologies—an apology for the trouble we have given him, and the 'apology for a hat' he has left us."—London Telegraph.

In a Hammock With Browning.

The Spring Hill New Era tells of a young lady down there who was visiting with her aunt in the country. She came in late in the afternoon and her aunt asked her where she had been. "In the hammock all the afternoon," she responded, "with my beloved Robert Browning." The aunt eyed her steadily. Then she said: "If I hear of any more such scandalous proceedings I shall write to your mother."—Topeka Capital.

Satire on Our College Youth.

Three boys from Yale, Princeton and Harvard were in a room when a lady entered (says Life). The Yale boy asked languidly if some fellow ought not to give a chair to the lady; the Princeton boy slowly brought one, and the Harvard boy deliberately sat down in it.

JUST A MERE SUGGESTION

Huby's Plaint, However, Threatened to Develop Into a First-Class Family Spat.

"Gertrude!"

"Yes, John."

"We've been married long enough now to talk plainly to each other."

"What's the matter now?"

"If I do something you don't like I want you to tell me of it, and if you do things I don't like I think I ought to tell you of them, too."

"I suppose I don't suit you at all?"

"Yes you do, but I think we ought to talk over our likes and dislikes. In that way we can get along so much better."

"John, I want you to understand right now that I was brought up every bit as well as you, and know how to behave. And as to my cooking, I can do as well as your mother ever did."

"I had hoped that you wouldn't lose your temper. But if you're going to act this way we may as well drop the matter right here."

"What is the matter, anyhow?"

"I only wanted to suggest that when you darn my socks it would be better for me if you would tie the knots on the outside, instead of the inside."

New Directory Wanted.

One directory that New York needs but has not got is the names and addresses of former celebrities who are now running rooming and boarding houses.

Such a volume would be highly appreciated by our nomadic population. Many a singer, actress, or writer who formerly held a place in the public eye has now settled down to the prosaic occupation of housing and feeding a small portion of that same public.

Their houses are a magnet for young persons with the artistic temperament. One woman who once enjoyed a fair reputation as a violinist has five furnished apartments which she sublets, room by room, to aspirants for dramatic, operatic, and literary honors. Reflected glory rather than physical comfort is the portion of most of these satellites, but the privilege of hobnobbing with yesterday's greatness compensates for material discomfort.—New York Times.

Real Financier.

Robbing Peter to pay Paul is an old expedient, but the ingenuity of a man in Washington improved even on that simple method. He stole his landlord's watch and then sold it to pay the rent. Such resourcefulness ought soon to put him in the frenzied-finance class.

Daily Thought.

And if you do but live long enough you get past the bad bits of the road.

Are You Fully Insured Against Loss
FROM
FIRE
TORNADOES
BURGLARS
ACCIDENT
SICKNESS
LIGHTNING
LIABILITY
If not it would pay both of us if you would let us talk the situation over with you. We are prepared to write any kind of insurance, at proper rates, in good companies, and can assure of prompt settlements.
If you are poing to build we should be glad to advise you of ways to get your insurance rates as low as possible.
Conrad & Oates
NO. 234 S. BEACH STREET.

Do Your Holiday Shopping by Mail
A responsible house which has the best merchandise in the world can serve you as well by mail as in person. Such a house is
DREW'S
Stationery, Book and Art Store
45-49 West Bay St. Jacksonville, Fla.
We Guarantee Mail Orders to Give Satisfaction.
Novelties in Leather, Silver, Brass and Parisian Ivory, Pictures, Toys, Dolls, Gift Books, Cut Glass
Fine Stationery, Engraving, Kodaks. Send for Catalog Today

THE DAILY NEWS--15 Cents a Week

HELP! HELP!
YOUR WIFE
TO KEEP HOUSE WITH
Ease - Comfort - and Pleasure
Its Christmas Time
And we have many useful things to suggest such as
Beautiful Rugs and Draperies.
Comfortable Chairs and Rockers.
All styles Dressers and Dressing Tables
Then Don't Forget
The Quick Meal Gasoline Range
The Caloric Fireless Cooker
The Bissells Carpet Sweeper.
We have all in the very latest style.
Bingham & Maley Co.
THE FURNITURE HOUSE.

For Automobile Storage See
Central Auto Garage
S. B. GREEN, Proprietor.
Fully Equipped Machine Shop.
Competent Workmen Employed
Machine Work a Specialty.
Agency for White Automobiles and Commercial Trucks.
AUTO AND BOAT SUPPLIES.
Agent for Gulf Refining Co.

AUTO TIRES AND REPAIRS AT THE
VULCANIZERS
Now Located at
Orange Ave. near Beach St.
LOOK FOR THE SIGN.
Agent for Fisk Tires and Accessories.
WM. S. McGREGOR

Clarendon Garage Co.
NOW OPEN.
COMPETENT MACHINIST.
PACKARD AND WOLVERINE OILS.
SEABREEZE, FLA.

MAC'S HOME BAKERY
Is now located in Ivy Lane where Mr. and Mrs. Mac will be pleased to meet all their old friends and customers.

Only 12 more Shopping Days before Christmas
In the meantime visit
Anthony's
"AND RECEIVE"
QUALITY. SATISFACTION. VALUE.
Our Shoe Department correct in every appointment.

MAORI GETS BRAVERY MEDAL

Australian Prisoner Rewarded for Saving the Life of Trooper Who Had Arrested Him.

For the first time since its institution says the London Daily Graphic, the Albert medal has been awarded to a Maori for gallantry in saving life, and the circumstances connected with this heroic act are so extraordinary that they are worth giving in full.

The recipient of the medal is an aboriginal native of the Roper River, Australia, named Neighbour, and the story of his brave act is given in the London Gazette in the notice announcing that the king has conferred the medal upon him.

On February 1, 1911, Neighbour, who had been placed under arrest, was being conveyed to the Roper River police station by a trooper of the police force named Johns. The Wilton river, which was found to be in full flood, had to be crossed, and Johns, who was on horseback, and was holding in his hand the neck chain by which Neighbour was secured, set the prisoner to swim in front of him, while he followed.

The horse got into difficulties in midstream, and before the trooper could clear himself he was kicked in the face by the animal and carried off by the current. Neighbour, instead of taking the opportunity of making his escape, went to Johns' assistance and brought him ashore with great difficulty and at the risk of his own life.

Rousseau's Etiquette of Love.

Before Rousseau, love was a highly refined form of social intercourse, a species of gallantry conducted with self-restraint, and all the formalities of special etiquette; any extravagance, whether in feeling, in speech, or in action, was banished. But when Saint-Preux, approved by his high-strung passion, came to the rock at Meillerie [illegible]

Consumption From a Writing. [illegible]

Temple of Lord's Prayer. [illegible]

Spoiling Children. [illegible]

Help to Make World Better. [illegible]

ORMOND

ORMOND, Dec. 11—Mr. and Mrs. Macon Thornton arrived from Jacksonville Tuesday afternoon. Mr. Thornton is hoping to arrange a large stock of new goods preparatory to the opening of his new store on December 15.

[illegible]

Mildred Watson-McCurry, which died of pneumonia on the 4th.

Mark White, of Abbeville, Ga., and Mrs. May Padgett, of Montgomery, Ala., arrived in Ormond Friday night on their boat. Saturday morning the gentleman applied to J. A. Reilly for a marriage license and was referred to Judge McCrory at DeLand by telephone. Judge McCrory sent the desired license, and the couple proceeded to the home of Dr. Richmond, who united them in marriage, and the happy twain left for Fort Pierce the same afternoon, where they will join their friends on a cruising trip to Palm Beach.

AUTOGRAPH TELLS A TALE

Character of the Kaiser Revealed to Expert by Close Analysis of His Signature.

[illegible]

Elephant Most Intelligent. [illegible]

Child Training. [illegible]

Unwelcome Visitor.

A pair of large eagles which are nesting on an inaccessible rock on the Dasenberg mountain canton of Schwyz, Bavaria, have during the past two weeks "captured" four lambs, four kids, and one fox, which they have taken up to their nest before the eyes of the peasants.

The World Knows
the best preventive and corrective of disorders of the digestive organs is the gentle, harmless, vegetable, always effective family remedy
BEECHAM'S PILLS
Sold everywhere. In boxes 10c., 25c.

TEN YEARS AGO.

From the [illegible] of Dec. 12, 1902.

[illegible]

The late Frank E. Bond was at that time applying for a franchise building and maintaining an electric railway in Daytona.

The school trustees appeared before the city council Monday evening of that week and asked authority to build an addition to the school house.

T. O. Melton and W. J. Cameron had just purchased the dredge known as the "Klondyke."

Geo. H. Clark was elected high priest of Halifax Chapter No. 1, Royal Arch Masons, Thursday night of that week.

WALTON ON BIRDS' SONGS

Famous Author of "The Compleat Angler" [illegible]

[illegible]

"Lord, what music hast thou provided for the saints in heaven, when thou affordest bad men such music upon earth!"—Izaak Walton's "The Compleat Angler."

What It Said.

"Well, money talks," he announced as if he was saying something new. "Maybe it does," replied his friend, "but all it ever says to me is 'Goodby.'"

THE RIDGEWOOD
DAYTONA, FLORIDA.
REFINEMENT LUXURY SERVICE
[illegible]
E. P. WOODBURY, Manager.

Electric Lights. Furnace Heat. All Modern Conveniences.
THE HOWARD
JOHN C. HOWARD, Prop.
Volusia Avenue. DAYTONA, FLORIDA.

HOTEL DESPLAND
DAYTONA, FLORIDA
L. M. WAITE, Manager.
Accommodates 250.
Greatly Enlarged. Cuisine and Service Excellent. Broad Piazzas on All Sides. Rooms Ensuite. Steam Heat. Elevator. Every Modern Convenience. Send for Booklet.
CONCERTS DAILY.
Summer Address: ATLANTIC HOUSE, Narragansett Pier, Rhode Island.

SCHMIDT'S HOTEL
Henry Schmidt, Proprietor, Daytona, Florida
Situated on the bank of the Halifax River, one mile from Atlantic Ocean. [illegible] Rates, $3.00 per day and up. Special rates for families.

THE PALMETTO
Well Known and Popular. DAYTONA, FLORIDA.
Overlooking the Beautiful Halifax River.
A Homelike and Comfortable House. First Class in all Respects.
C. O. CHAMBERLIN, Proprietor.

WHITE HOUSE AND COTTAGES
(OCEAN VIEW) DAYTONA BEACH, FLA.
[illegible]

THE MAGNOLIA 113 North Ridgewood Avenue. LARGE SUNNY ROOMS.
Fresh milk, vegetables and fruit on the place. Furnace heat. RATES: $2.00 per day and up; $12.00 per week and up.
MRS. CELESTE HINKS, Proprietress.

THE MORGAN Corner Volusia and Palmetto Aves.
Enlarged and Improved. Steam Heat, Electric Lights. Running Water in Rooms.
[illegible]

The Ivy Lane Inn
[illegible]
Open November to May. WM. W. FOLTZ, Proprietor

The New Gables DAYTONA, FLA.
Every modern convenience and comfort. Call Bells. Hot and cold running water in all rooms. Steam heat.
New House, Centrally Located. Rates on Application

HOTEL WINDSOR Beach Street on Halifax River DAYTONA, FLA.
A NEW AND THOROUGHLY FIRST-CLASS HOTEL
GARAGE CONNECTED
[illegible]

THE VAN VALZAH Daytona Beach, Florida.
MODERN FIRE-PROOF STONE BUILDING. SURF BATHING.
GOOD FISHING. SPECIAL RATES ON APPLICATION
ASK MR. FOSTER.

"HIGH CLASS ROOMING HOUSE" **La Vergne Mansion**
22 BAY ST., DAYTONA, FLA. LA VERNE EDWARDS, PROP.
Hot and Cold Running Water and Hot Water Heat.

NEW ORANGE VILLA
[illegible]
22 Orange Avenue, DAYTONA, FLA.

UNDER NEW MANAGEMENT **HOTEL CLEVELAND**
DAYTONA, FLORIDA.
Steam Heat. Electric Lights. Hot and Cold Water. Excellent Cuisine.
CLARENCE HOWELL [illegible]

THE VANDORN
MYRTLE AVE. ROOMS ONLY
[illegible]

THE OSBORNE
A. OSBORNE, Prop.
[illegible]
$2.00 to $6.00 per Week

For Automobile Storage See
Central Auto Garage
S. B. GREEN, Proprietor.
Fully Equipped Machine Shop.
Competent Workmen Employed
Machine Work a Specialty.
Agency for White Automobiles and Commercial Trucks.
AUTO AND BOAT SUPPLIES.
Agent for Gulf Refining Co.

AUTO TIRES AND REPAIRS AT THE
VULCANIZERS
Now Located at
Orange Ave. near Beach St.
LOOK FOR THE SIGN.
Agent for Fisk Tires and Accessories.
WM. S. McGREGOR

Clarendon Garage Co.
NOW OPEN.
COMPETENT MACHINIST.
PACKARD AND WOLVERINE OILS.
SEABREEZE, - FLA.

MAC'S HOME BAKERY
Is now located in Ivy Lane where Mr. and Mrs. Mac will be pleased to meet all their old friends and customers.

Only 12 more Shopping Days before Christmas
In the meantime visit
Anthony's
"AND RECEIVE"
QUALITY. SATISFACTION. VALUE.
Our Shoe Department cerrect in every appointment.

MAORI GETS BRAVERY MEDAL

Australian Prisoner Rewarded for Saving the Life of Trooper Who Had Arrested Him.

For the first time since its institution says the London Daily Graphic, the Albert medal has been awarded to a Maori for gallantry in saving life, and the circumstances connected with this heroic act are so extraordinary that they are worth giving in full.

The recipient of the medal is an aboriginal native of the Roper River, Australia, named Neighbour, and the story of his brave act is given in the London Gazette in the notice announcing that the king has conferred the medal upon him.

On February 1, 1911, Neighbour, who had been placed under arrest, was being conveyed to the Roper River police station by a trooper of the police force named Johns. The Wilton river, which was found to be in full flood, had to be crossed, and Johns, who was on horseback, and was holding in his hand the neck chain by which Neighbour was secured, set the prisoner to swim in front of him, while he followed.

The horse got into difficulties in mid-stream, and before the trooper could clear himself he was kicked in the face by the animal and carried off by the current. Neighbour, instead of using the opportunity of making his escape, went to Johns' assistance and brought him ashore with great difficulty and at the risk of his own life.

Rousseau's Etiquette of Love.

Before Rousseau, love was a highly refined form of social intercourse, a species of gallantry conducted with self-restraint, and all the formalities of special etiquette; any extravagancy, whether in feeling, in speech, or in action, was banished. But when Saint-Preux, oppressed by his high-strung passions, came to the rock at Meilliere to pour forth in solitude the flood of his sentimental tears, all the witty refinements of eighteenth century gallantry, for good or for evil, were finally swept away; extravagancy was free to lay down the law in love. It was Rousseau who enabled Mirabeau, in his first letter to Julie Danvers (whom he had never seen), to declare, "I, also, am a lover, have emptied the cup of sensibility to the dregs, and could give a thousand lives for what I love." It was Rousseau who laid down a new etiquette of love which every petty poet and novelist still adheres to.—Atlantic Monthly.

Consumption From a Monkey.

A report comes from Russia that Mme. Gvosdeska, prima donna at the Imperial theater, is ill from consumption, having been infected by her pet monkey. She fondled her pet when it suffered from bronchitis, inasmuch as the monkey is suffering from tuberculosis, the Russian doctors decided that the disease had been caught from the monkey. It is probable that consumption would last considerably longer in the woman than in the monkey, and the chances are that the poor monkey while out of sorts really caught the consumption from the prima donna, who may have been infected long ago, the trouble, though, only recently showing to any serious extent.

Temple of Lord's Prayer.

Perhaps the most interesting, surely the most exquisite, house of prayer in the world is the Little Temple of the Lord's Prayer in Palestine, erected on the spot where it is believed the Savior taught his prayer to the disciples. The little temple is of pure white marble, with simple straight lines, distinctly unlike the architecture of the Orient. "Our Father which art in heaven" in every known language is carved on the walls and columns, and is the only decoration of this supremely lovely place. To see it in the soft opal twilight of the east, or at moonlight, or in the earliest dawn, is to understand the matchless words of the Master translated into marble.—Christian Herald.

Spoiling Children.

Little children give their mother the headache; but if she lets them have their own way, when they grow up to be great children they will give her the heartache. Fondness spoils many, and letting little faults alone spoils more. Gardens that are never weeded will grow very little worth gathering. All watering and no hoeing will make a very bad crop. A child may have too much of its mother's love and in the long run it may turn out that it had too little.—C. H. Spurgeon.

Help to Make World Better.

It is easy in the world to live after the world's opinion; it is easy in solitude to live after our own; but the great man is he who in the midst of the crowd keeps with perfect sweetness the independence of solitude.—Ralph Waldo Emerson.

ORMOND

ORMOND, Dec. 11—Mr. and Mrs. Macon Thornton arrived from Jacksonville Tuesday afternoon. Mr. Thornton is hustling to arrange his large stock of new goods preparatory to the opening of his drug store on December 15.

Mrs. E. A. Morris of Detroit, Mich., has rented Winterheim, one of Mr. Barker's large cottages on Palmetto street for the season. Mr. Morris is now here, having arrived last week.

The work on the annex to the Bretton Inn is now proceeding rapidly. Mr. Vining's hotel space is pretty well taken for the winter.

The second program meeting of the V. I. A. club year was held December 6, Mrs. J. D. Price in the chair. After the usual business was transacted, those present listened to a short, comprehensive current events paper written by Mrs. Ada C. Hinkley. It was Civics day and in charge of Mrs. J. D. Price, who had arranged to have Mrs. George Gay of Palatka, chairman of the Civics department of the State Federation, with the club. Owing to illness, however, Mrs. Gay was unable to be present and Mrs. Price filled the program by having read by some of the members present, extracts taken from various addresses at the National Conference of Civics recently held in Baltimore. A general discussion followed, ably led by Mrs. Price, touching particularly upon the matter of interesting the children and young people in civics and good citizenship. Mrs. Pitts, Mrs. Francis and Miss Foulke served.

Harry Wardwell is with us again, and his many friends are glad to welcome him.

Mayor Milligan held court Monday afternoon. Four cases were disposed of. This is a large number for Ormond.

Messrs. Archer, Scheckard and Schaffer, our winter base ball friends, are arranging to again spend the winter in Ormond. Probably Ritchie will be here also.

George Sage and family of Hartford, Conn., are planning to come to Ormond about the middle of the month, and will occupy their handsome new residence on Palmetto avenue, on the river front.

Mrs. Edith Darwin, daughter of Mayor and Mrs. John Milligan, arrived this week. Mrs. Darwin was accompanied by Mrs. Hollister, of Fargo, N. D., who will spend a few days in Ormond, enroute to Chubb, her future winter home.

Wilson Miller is doing some building and repairing for W. A. Burr.

G. W. Dohrn and family, of Washington, D. C., arrived in Ormond on Saturday last and have taken one of Mr. Miller's cottages on Lincoln street.

The Thomas Fitch Grant will be opened and platted about January 15.

Mr. and Mrs. Vogt and little daughter, Dorothy, arrived last week and are now occupying one of the McNeal cottages.

Dr. S. L. Laswell, of Alma, Ill., with his family and mother, arrived Friday of last week, and have rented Louis De Groom's (Dr. Cameron) cottage on the river front. Dr. Laswell expects to open an office and practice here during the winter.

James P. Vining's cottage on the river front, Palmetto street, has been rented to a Mr. Walker.

Mrs. Bagley, mother of Mrs. D. W. Waldron, is now visiting at the latter's home.

Mrs. Wilson Miller will open a primary school beginning Monday afternoon.

Charles McNary, justice of the peace, held court Tuesday afternoon. Mary Washington, colored, was the defendant in an assault and battery case, and was bound over to the criminal court under bond in the sum of $200.

P. H. Sloper and wife, from Connecticut, are occupying the Bristol cottage.

Mrs. Nellie Corpe, of Jacksonville, is in Ormond, the guest of Mrs. Carrie Pitts.

Mrs. Anna Watson left for Fairburn, Ga., on Friday last to attend the funeral of the infant son of Mr. Mildren Watson-McCurry, which died of pneumonia on the 6th.

Mark White, of Abbieville, Ga., and Mrs. May Padgett, of Montgomery, Ala., arrived in Ormond Friday night on their boat. Saturday morning the gentleman applied to J. A. Reilly for a marriage license and was referred to Judge McCrory at DeLand by telephone. Judge McCrory sent the desired license, and the couple proceeded to the home of Dr. Richmond, who united them in marriage, and the happy twain left for Fort Pierce the same afternoon, where they will join their friends on a touring trip to Palm Beach.

AUTOGRAPH TELLS A TALE

Character of the Kaiser Revealed to Expert by Close Analysis of His Signature.

There is always a certain amount of interest attached to the deductions drawn by graphologists from the signatures of eminent men. Here, for example, is an illuminating description of the kaiser's autograph, supplied by an eminent Berlin graphologist:

"To begin with, there is a crochet, a sign of pertinacity, followed by a vertical dash, showing audacity, energy, regardless of any obstacle. Then there is an acute angle, a sign of firmness and aggressiveness. The first stroke of the 'W' indicates a feeling of superiority over the rest of the universe. The termination of the imperial 'W' suggests that the sovereign sometimes finds himself struggling with the multitude of his thoughts, or the power of his instincts.

"The other letters forming the signature show similar characteristics," the graphologist proceeds. "The final 'm' is indicative of great diplomacy, which to the analyist suggests subtlety. The letter also suggests the impossibility of the suppression of the 'ego.' The flourish which terminates the imperial autograph shows a suppleness of spirit, a desire to be loved, also self-esteem.

"The two terminating points indicate defiance and generally the characteristics are those of an extraordinary imagination."

Elephant Most Intelligent.

The elephant is by a long shot the most intelligent animal under man. Some horses know a great deal, some dogs are exceedingly bright, but for real sound sense and all-around longheadedness the elephant heads the list. He is not only bright, he is a deep thinker and profound philosopher, and has been known to do things that apparently required nothing less than human intelligence. Read the books that have to do with animal intelligence, with the wonderful things that our dumb fellow-beings have done, and while you will find much to the credit of the dog, horse and other animals, you will be impressed with the fact that, next to man, the brain-power of the elephant is the greatest [illegible]

Child Training.

It is not fair to a small child for the parents or nurse to be careless about the little things that develop thoughtfulness, self-reliance and self-control in a child. Self-control is a characteristic absolutely essential to manhood or womanhood, and it is not learned in a day. It is the result of patient teaching and training through all the long years of babyhood and childhood.

Unwelcome Visitor.

A pair of large eagles which are nesting on an inaccessible rock on the Daserberg mountain canton of Schwytz, Bavaria, have during the past two weeks "captured" four lambs, four kids, and one fox, which they have taken up to their nest before the eyes of the peasants.

The World Knows the best preventive and corrective of disorders of the digestive organs is the gentle, harmless, vegetable, always effective family remedy
BEECHAM'S PILLS
Sold everywhere In boxes 10c., 25c.

TEN YEARS AGO.

From the Gazette-News, of Dec. 13, 1902.

"A No. 1," the noted hobo and globe-trotter, arrived in Daytona that week. He had at that time traveled 435,000 miles since 1883, and had spent but $7.30 for railroad fare in that time. He has since visited the city on numerous occasions.

A subscription had been started at that time to raise a fund with which to dredge a channel from the west bank of the Halifax river to deep water.

The late Frank E. Bond was at that time applying for a franchise building and maintaining an electric railway in Daytona.

The school trustees appeared before the city council Monday evening of that week and asked authority to build an addition to the school house.

T. O. Melton and W. J. Cameron had just purchased the dredge known as the "Klondyke."

Geo. H. Clark was elected high priest of Halifax Chapter No. 5, Royal Arch Masons, Thursday night of that week.

WALTON ON BIRDS' SONGS

Famous Author of "The Compleat Angler" Appreciated Music of His Feathered Friends.

At first the lark, when she means to rejoice, to cheer herself, and those that hear her, she then quits the earth and sings as she ascends higher into the air; and having ended her heavenly employment, grows then mute and sad, to think she must descend to the dull earth, which she would not touch but for necessity. Now do the blackbird and the throssel, with their melodious voices, bid welcome to the cheerful spring, and in their fixed months warble forth such ditties as no art or [illegible] Nay, the smaller birds do the like in their particular seasons; as, namely, the laverock, the titlark, the little linnet and the honest robin, that loves mankind, both alive and dead. But the nightingale, another of my airy creatures, breathes such sweet loud music out of her little instrumental throat that it might make mankind think miracles are not ceased. He that at midnight, when the very laborer sleeps securely, should hear—as I have very often—the clear airs, the sweet descants, the natural rising and falling, the doubling and redoubling of her voice, might well be lifted above earth and say:

"Lord, what music hast thou provided for the saints in heaven, when thou affordest to bad men such music upon earth!"—Izaak Walton's "The Compleat Angler."

What It Said.

"Well, money talks," he announced as if he was saying something new. "Maybe it does," replied his friend, "but all it ever says to me is 'Good-by.'"

THE RIDGEWOOD
DAYTONA, FLORIDA.
REFINEMENT LUXURY SERVICE
It is our aim to be second to none and we feel that we have succeeded Eighty rooms en suite with bath. All others have hot and cold running water. Porch 300 feet long. New Electric Elevator. Our various departments are managed and composed of the best that can be obtained from the leading summer resort houses of the north.
E. P. WOODBURY, - - - - - Manager.

Electric Lights. Furnace Heat. All Modern Conveniences.
THE HOWARD JOHN C. HOWARD, Prop. Phone 90
Volusia Avenue, - - - - DAYTONA, FLORIDA.

HOTEL DESPLAND
DAYTONA, FLORIDA
L. M. WAITE, Manager.
Accommodates 250.
Greatly Enlarged. Cuisine and Service Excellent. Broad Piazzas on All Sides. Rooms Ensuite. Steam Heat. Elevator. Every Modern Convenience. Send for Booklet.
CONCERTS DAILY.
Summer Address: ATLANTIC HOUSE, Narragansett Pier, Rhode Island.

SCHMIDT'S HOTEL
Henry Schmidt, Proprietor, Daytona, Florida
Situated on the bank of the Halifax River, one mile from Atlantic Ocean, It has fifty rooms, single, en suite or with bath. Sleeping rooms are large, airy, and nearly all have sunny exposures. The cuisine and service is admirable. Rates, $3.00 per day and up. Special rates for families.

THE PALMETTO
Well Known and Popular. DAYTONA, FLORIDA,
Overlooking the Beautiful Halifax River.
A Homelike and Comfortable House. First Class in all Respects.
C. O. CHAMBERLIN, Proprietor.

W. F. AYRES E. R. AYRES
WHITE HOUSE AND COTTAGES
(OCEAN VIEW) DAYTONA BEACH, FLA.
Electric Lights, Modern Improvements, Elegantly Furnished. Single and en Suite Rates—Room and Board $8.00 per week and up. Table Board $6.00 per week. Season Rates. Fresh Vegetables from our Gardens. Pure Jersey Milk. Bus meets all trains.

THE MAGNOLIA 113 North Ridgewood Avenue. LARGE SUNNY ROOMS.
Fresh milk, vegetables and fruit on the place. Furnace heat. RATES: $2.00 per day and up; $12.00 per week and up.
MRS. CELESTE HINKS, Proprietress.

THE MORGAN Corner Volusia and Palmetto Aves
MRS. B. P. SMITH - - PROPRIETRESS
Enlarged and Improved Steam Heat, Electric Lights
Running Water in Rooms.
Within three minutes' walk of depot, postoffice, stores and churches.
One block from ferry and river.

The Ivy Lane Inn
A High Grade House catering to the most particular people. Central location. Has all Modern Conveniences.
Open November to May. WM. W. FOLTZ, Proprietor

The New Gables DAYTONA, FLA. S. H. MOSELEY, Prop.
Every modern convenience and comfort. Call Bells. Hot and cold running water in all rooms. Steam heat.
New House, Centrally Located. Rates on Application

HOTEL WINDSOR Beach Street on Halifax River DAYTONA, FLA.
A NEW AND THOROUGHLY FIRST-CLASS HOTEL: GARAGE CONNECTED.
JAS. H. BAKER & SON, Proprietors. H. J. NEWMAN, Manager.
Rooms either single or ensuite with or without baths. Hot water heating apparatus. Electric lights and electric bell service in all rooms. Table unsurpassed. Service first-class.

THE VAN VALZAH Daytona Beach, Florida.
MODERN FIRE-PROOF STONE BUILDING. SURF BATHING.
GOOD FISHING. SPECIAL RATES ON APPLICATION
ASK MR. FOSTER.

"HIGH CLASS ROOMING HOUSE" **La Vergne Mansion**
22 BAY ST., DAYTONA, FLA. LA VERNE EDWARDS, PROP.
$1.00 and Upper Day. Special Weekly
Hot and Cold Running Water and Hot Water Heat.

NEW ORANGE VILLA All rooms new and newly furnished. All modern conveniences, including hot and cold water in bed rooms.
MRS. S. CASS
NORTHERN COOKING 27 Orange Avenue, DAYTONA, FLA.

UNDER NEW MANAGEMENT **HOTEL CLEVELAND** Opp. Postoffice Magnolia Ave.
DAYTONA, FLORIDA.
Steam Heat. Electric Lights. Hot and Cold Water. Excellent Cuisine.
CLARENCE HOWELL GEORGE C. THAYER

THE VAN DORN
MYRTLE AVE. ROOMS ONLY
(Ask at Mills' Restaurant.)
Chas. Van Dorn and Mrs. Wilson Drake, Proprietors

THE OSBORNE
A. OSBORNE, Prop.
Rooms Only. Modern Conveniences
50c., 75c. and $1 per Day
$2.50 to $6.00 per Week
Steam Heated Rooms. 11 Orange Av.

Gazette-News

FASTIDIOUS PRINTING FOR FUSSY PEOPLE

YOUR JOB DELIVERED WHEN PROMISED

Gazette-News

THE DAYTONA DAILY NEWS

Published every afternoon except Sunday during the months of December, January, February and March.

Application pending for entry as second class mail matter.

Subscription 15 cents per week delivered by carrier.
By mail (except local delivery) $2.00 per annum.

GAZETTE-NEWS COMPANY
Publishers
T. E. FITZGERALD, Managing Editor
HARRY L. ROOD, Editor.
C. S. HARRIS, City Editor.

Doings at Daytona Beach

DAYTONA BEACH, Dec. 12—Lots are selling quite rapidly in the Marshall subdivision since the season opened. John Case of Daytona this week purchased of W. W. Marshall 100 feet of ocean front extending west to Atlantic avenue, on which he will build right away. Mr. Marshall himself has let the contract for an eight room bungalow to be built by Wm. Swanson, contractor, on which a $4,000 modern residence will be erected. The building lot is on Goodall avenue, three blocks from Peninsula drive. Mr. Marshall will build other cottages this season, which will be for sale to bonafide settlers.

The work of grading Goodall and Vermont avenues is being pushed by A. S. Randall. Goodall avenue is being set to palmetto trees, and the contract has been let for shelling this street from Peninsula drive to the ocean, the town of Daytona Beach and W. W. Marshall sharing half and half the cost. W. W. Smith has been awarded the contract by the council for its share of the work, and Leonardy brothers will shell Mr. Marshall's half.

Cloquina rock is being delivered at the foot of Goodall avenue for the new trolley bridge.

Jas. Keenan is improving his vacant lot on Peninsula drive by having it filled to the street level.

E. E. Topper has improved his property on Seabreeze avenue by having a cement porch laid to the front of his two buildings now occupied by the Daytona Beach meat market and Springer's real estate office.

Mr. and Mrs. G. C. Gage, who arrived last week from Sandwich, N. H., were accompanied by the following friends from their home: Mr. and Mrs. John Armstrong, who are located at Ocean Spray; Mrs. E. Hay and friend, Mrs. J. W. Wilson, who have secured apartments on first floor of the Lett new house on Atlantic avenue.

Arthur Pitcher is on his way home this week after a visit of a month and some interest.

Mr. and Mrs. H. P. Hyman and family moved Wednesday to the apartments at the Seaside Inn.

C. P. Trusler, of Tuckahoe, N. J., and party are occupying the Hyman villa on Ocean avenue.

The White House is doing a fine business this season. The following guests are noted within the past few days: Jas. W. McAlister, Waverlander, Ill.; Mr. and Mrs. G. C. Gage, Sandwich, Ill.; D. B. Hobson and wife, Rutland, Vt.; F. T. Morley and wife, Chicago; H. L. L. Gempe, J. Ellenworth, Jacksonville.

Dr. Morrisey has had a cement sidewalk laid from the west end of his residence property extending from Peninsula drive to Halifax avenue.

Miss Marguerite Freeman arrived Friday from St. Augustine to take care of her mother, who was quite ill at the time, but is now improving nicely, to the satisfaction of her family and many friends.

Mrs. T. E. Clements, Mrs. Freeman's sister, who came down from Jacksonville on account of her sister's illness, returned home Monday afternoon.

W. S. Phillips has been boosting the real estate market this week by purchasing the following properties: Lot 5, block 8, Peck and Sargent's subdivision, of H. T. Pickett on Atlantic avenue, of C. H. Shoemaker, beach lots, 8 to 12 inclusive, in blocks 2 and 6. This property is located in Bellevue and was owned and grubbed by the owner for some time.

William Ronald and mother, Mrs. Lucie Ronald arrived Saturday from an extended vacation in the Sapphire country and Washington, D. C. New York and other principal cities. They made the trip from New York to Jacksonville by boat. They greatly enjoyed their vacation and were much benefited.

Edward C. Baeckler, wife and wife's father, John Zeiliger of Lima, Ohio, recent arrivals, have leased the first floor of W. B. Phillips' house on Halifax avenue for the season.

J. Sterling Bird and mother, Mrs. Bird of Poughkeepsie, N. Y., are guests at the Pinehurst.

Mrs. Wm. Wakefield, who was quite ill before she came south, is now able to be out in her chair on bright days, enjoying the glorious Florida sunshine.

Master Raymond Bennett, son of Mr. and Mrs. Homer Bennett, enjoyed a birthday party Saturday afternoon with 15 merry young friends at his home on Peninsula drive. Games in the grounds, dainty refreshments and a group picture, made the afternoon one of great pleasure to the children.

The children of the M. E. Sunday school are rehearsing a Christmas morning program which will be given Christmas Eve. There will be a tree and Mr. and Mrs. Santa Claus.

The members of the Ladies' Aid are greatly encouraged over the success of their bazaar and dinner last week, which netted about $90.

Campbell & Lund have the contract to lay about 1,500 feet of cement sidewalk for W. W. Marshall on Goodall avenue, and the work is now under way.

Mr. and Mrs. W. H. McCann and three children of Dayton, Ohio, are domiciled in the Horn cottage on Orange avenue for the season.

Capt. Cobb is adding a bed room and bath to his winter cottage on Orange avenue.

Mr. Jones of New York, a friend of Mrs. Emma Freeman, has taken rooms at her pleasant home on the river front.

Mr. and Mrs. Geo. A. Bowen moved Wednesday into one of the upper flats in the Gaubee apartment house on Orange avenue.

Mr. and Mrs. Walker and daughters arrived this week from Indiana to spend the winter in their cottage, Albatross, on Palmetto street.

Mr. and Mrs. E. P. Jackson of Humbolt, Iowa, who are in Florida for the first season, are located in the Clark G. Smith small cottage on Orange avenue.

Mrs. Andrews, a sister to Mrs. Wilson Allen of Daytona, arrived last week, and is domiciled in rooms in the Carter house on Coates street.

Silas Hubbell, a booster for Daytona Beach, has purchased the Leland cottage on Atlantic avenue, Seabreeze, of Mrs. A. S. Gemmill.

Mrs. A. S. Gemmill last week purchased an unimproved lot of Silas Hubbell on the corner of Clarke and Harvey streets.

W. H. Manning has been quite busy recently demonstrating his machines to interested parties, who are taking lessons with a view to purchasing machines.

Silas Hubbell is building a grocery store opposite the Winning & Nickerson Hardware Co. Mr. Hubbell will occupy it in the spring and will run up business.

Mrs. L. A. Lamb (nee Mrs. Mary E. Kane) of Kansas City, Mo., who will spend the season with her son, Rev. H. H. Rood, and family of the M. E. parsonage. Mrs. Lamb came here from a visit of about two yrs. Pa., and points in West Virginia.

A Special Feature of this issue is the CHRISTMAS SHOPPING.

Boil Chickens.

The skin of fowls is frequently very dirty when coming from market, and fowls should not only be washed, but scrubbed with a soft brush and warm water, in which a teaspoonful of baking soda has been dissolved. Such treatment will prevent the disagreeable "heavy" flavor often noticeable in cooked poultry.

Soul and Steak.

We have generally noticed that the woman who talks the loudest about her starved soul always wants the thickest piece of steak.—Washington Post.

Oil-Stained Carpets.

To take oil stains out of carpets spread the soiled parts thickly with a paste made of fuller's earth and cold water. Allow it to dry and then remove with a stiff brush.

Chinaman Wearing Sweaters.

Among other lovely autumnals, Chinamen are buying some sweaters, in colors that they prefer, green, white and maroon.

Poor Brown.

"Jack, dear," said Mrs. Brown, "You're so dotty. Sometimes I doubt if even your heart is in the right place."

Caught.

"You are the first woman I've ever kissed," he declared fervently. "You don't kiss as though I were," replied she.

IF YOU THINK YOUR FRIENDS SHOULD READ THE DAILY NEWS TELL THEM SO

Gazette-News

FASTIDIOUS
PRINTING FOR
FUSSY
PEOPLE

YOUR JOB
DELIVERED
WHEN
PROMISED

Gazette-News

THE DAYTONA DAILY NEWS

Published every afternoon except Sunday during the months of December, January, February and March.

Application pending for entry as second class mail matter.

Subscription 15 cents per week delivered by carrier.
By mail (except local deliveries) $2.00 per season.

GAZETTE-NEWS COMPANY
Publishers
T. E. FITZGERALD, Managing Edito
HARRY L. ROOD, Editor.
C. S. HARRIS, City Editor.

Doings at Daytona Beach

DAYTONA BEACH, Dec. 12—Lots are selling quite rapidly in the Marshall subdivision since the season opened. John Case of Daytona this week purchased of W. W. Marshall 100 feet of ocean front extending west to Atlantic avenue, on which he will build right away. Mr. Marshall himself has let the contract for an eight room bungalow to be built by Wm. Stenson, contractor, on which a $4,000 modern residence will be erected. The building lot is on Goodall avenue, three blocks from Peninsula drive. Mr. Marshall will build other cottages this season, which will be for sale to bonafide settlers.

The work of grading Goodall and Vermont avenues is being pushed by A. S. Randall. Goodall avenue is being set to palmetto trees, and the contract has been let for shelling this street from Peninsula drive to the ocean, the town of Daytona Beach and W. W. Marshall sharing half and half the cost. W. W. Smith has been awarded the contract by the council for its share of the work, and Leonardy brothers will shell Mr. Marshall's half.

Coquina rock is being delivered at the foot of Goodall avenue for the new trolley bridge.

Jas. Keenan is improving his vacant lot on Peninsula drive by having it filled to the street level.

E. E. Tupper has improved his property on Seabreeze avenue by having a cement porch laid to the front of his two buildings now occupied by the Daytona Beach meat market and Springer's real estate office.

Mr. and Mrs. G. C. Gage, who arrived last week from Sandwich, Ill., were accompanied by the following friends from their home: Mr. and Mrs. John Armstrong, who are located at Ocean Spray; Mrs. I. Hay and friend, Mrs. J. W. Matthews, who have secured apartments on first floor of the Lott new building on Atlantic avenue.

Arthur Stewart is up from Melbourne this week visiting his grandmother and other relatives.

Mr. and Mrs. H. F. Stewart and family moved Wednesday to their apartments at the Seaside Inn.

C. F. Brooks, of Providence, R. I. and party are occupying the Hayeye villa on Ocean avenue.

The White House is doing a fine business this season. The following guests are noted within the past few days: Jas. W. McAlister, Waverlmann, Ill.; Mr. and Mrs. G. C. Gage, Sandwich, Ill.; D. W. Osborn and wife, Rutland, Vt.; P. T. Morisy and wife, Chicago; H. L. L. Sempe, J. Ellenworth, Jacksonville.

Dr. Morrisey has had a cement sidewalk laid from the west end of his residence property extending from Peninsula drive to Halifax avenue.

Miss Marguerite Freeman arrived Friday from St. Augustine to take care of her mother, who was quite ill at the time, but is now improving nicely, to the satisfaction of her family and many friends.

Mrs. T. E. Clements, Mrs. Freeman's sister, who came down from Jacksonville on account of her sister's illness, returned home Monday afternoon.

W. R. Phillips has been boosting the real estate market this week by purchasing the following properties: Lot 9, block 9, Brush and Stewart's subdivision, of H. F. Stewart on Atlantic avenue, of E. H. Shoemaker, beach lots, 8 to 13 inclusive, in blocks 5 and 6. This property is located in Seabreeze and was cleared and grubbed by the owner last summer.

William Ronald and mother, Mrs. Lucie Ronald arrived Saturday from an extended vacation in the Sapphire country and Washington, D. C. New York and other principal cities. They made the trip from New York to Jacksonville by boat. They greatly enjoyed their vacation and were much benefited.

Edward C. Baeckler, wife and wife's father, John Zalliger of Lima, Ohio, recent arrivals, have leased the first floor of W. R. Phillips' house on Halifax avenue for the season.

J. Sterling Bird and mother, Mrs. Bird of Poughkeepsie, N. Y., are guests at the Pinehurst.

Mrs. Wm. Wakefield, who was quite ill before she came south, is now able to be out in her chair on bright days, enjoying the glorious Florida sunshine.

Master Raymond Bennett, son of Mr. and Mrs. Homer Bennett, enjoyed a birthday party Saturday afternoon with 15 merry young friends at his home on Peninsula drive. Games in the grounds, dainty refreshments and a group picture, made the afternoon one of great pleasure to the children.

The children of the M. E. Sunday school are rehearsing a Christmas morning program which will be given Christmas Eve. There will be a tree and Mr. and Mrs. Santa Claus.

The members of the Ladies' Aid are greatly encouraged over the success of their bazaar and dinner last week, which netted about $90.

Campbell & Lund have the contract to lay about 1,500 feet of cement sidewalk for W. W. Marshall on Goodall avenue, and the work is now under way.

Mr. and Mrs. W. H. McCann and three children of Dayton, Ohio, are domiciled in the Horn cottage on Orange avenue for the season.

Capt. Cobb is adding a bed room and bath to his winter cottage on Orange avenue.

Mr. Jones of New York, a friend of Mrs. Emma Freeman has taken rooms at her pleasant home on the river front.

Mr. and Mrs. Geo. A. Bowen moved Wednesday into one of the upper flats in the Gushee apartment house on Orange avenue.

Mr. and Mrs. Walker and daughters arrived this week from Indiana to spend the winter in their cottage, Albatross, on Palmetto street.

Mr. and Mrs. E. P. Jackson of Humbolt, Iowa, who are in Florida for the first season, are located in the Clark G. Smith small cottage on Orange avenue.

Mrs. Andrews, a sister to Mrs. Wilson Allen of Daytona, arrived last week, and is domiciled in rooms in the Carter house on Coates street.

Silas Hubbell, a booster for Daytona Beach, has purchased the Leland cottage on Atlantic avenue, Seabreeze, of Mrs. A. S. Gemmill.

Mrs. A S. Gemmill last week purchased an unimproved lot of Silas Hubbell on the corner of Coates and Harvey streets.

W. H. Manning has been quite busy recently demonstrating his machines to interested parties, who are taking lessons with a view to purchasing automobiles.

Silas Hubbell is building a plumbing shop opposite the Manning & Nicholson building on Volusia avenue, where he will open up business.

Mrs. L. A. Towan of South Coffeyville, Kansas, arrived yesterday and will spend the season with her son, Rev. H. H. Bowen, and family at the M. E. parsonage. Mrs. Bowen came here from a visit at Grand Valley, Pa., and points in West Virginia.

"Frenzied Finance" in three acts at the CRESCENT tonight.

Scrub Chickens.

The skin of poultry is frequently very dirty when brought from market, and fowls should not only be washed, but scrubbed with a soft brush and warm water, in which a teaspoonful of baking soda has been dissolved. Such treatment will prevent the disagreeable "henny" taste often noticeable in cooked poultry.

Soul and Steak.

We have generally noticed that the woman who talks the loudest about her starved soul always wants the thickest piece of steak.—Washington Post.

Oil-Stained Carpets.

To take oil stains out of carpets spread the soiled parts thickly with a paste made of fuller's earth and cold water. Allow it to dry, and then remove with a stiff brush.

Chinamen Wearing Sweaters.

Among other foreign garments, Chinamen are buying many sweaters. In colors they prefer green, white and maroon.

Poor Brown.

"Jack, dear," said Mrs. Brown, "you're so untidy. Sometimes I doubt if even your heart is in the right place."

Caught.

"You are the first woman I've ever kissed," he declared fervently. "You don't kiss as though I were," replied she.

IF YOU
THINK
YOUR
FRIENDS
SHOULD
READ
THE DAILY
NEWS
TELL THEM
SO

FRESH
HOME GROWN
Celery
OUR STOCK OF GROCERIES
Is Complete.
J. W. BALL & SON
Phone 55. North Beach St.

J. W. BOOTH
Buys
and
Sells
Slightly Used
Furniture

Extraordinary
Opportunity
THROUGH
BINGHAM & THOMPSON, Agts.
Handsome Home and Improved Property in Daytona. On South Ridgewood. Bargain if sold at once. Owner has large interest, requiring presence elsewhere.

POULTRY FARM
FOR SALE.
Well stocked. All Modern Improvements. Dwelling house with 8 rooms. 25 acres good land. Front on Halifax river. Very best location. Must be sold at once.
DAYTONA INVESTMENT CO.
L. M. WILLIAMS, Mgr.
Phone 28 Green. 11 MAGNOLIA

R. H. McDONALD
MEATS
Florida and Western
The Choicest Steaks and the Primest Roasts.
[illegible]
Phone [illegible]
POULTRY
[illegible]

Historic Blackguards

By Albert Payson Terhune

Simon Girty, the "Indian White Man"

SIMON GIRTY

A NINE-year-old Pennsylvania boy stood cowering and weeping amid a band of Indians one day in 1755, while his stepfather, John Turner, was burned at the stake. The boy was Simon Girty, son of an emigrant who had turned Indian trader. The lad's father had been killed by a drunken Indian. His friend, John Turner, had slain the Indian and married Girty's widow. The Indian's tribesmen in turn murdered Turner and made young Simon a prisoner.

For years the boy lived among the savages, learning their language and customs, until he became at heart more an Indian than a white man. As he grew to early manhood he left the tribe and sought a living among the settlers. His knowledge of Indian ways made him useful in many ways to the British military commanders along the frontier. He enlisted in Lord Dunmore's forces as a soldier and interpreter, and soon became known as one of the cleverest military spies in the colonies.

Then the American Revolution began. Girty joined the patriot army and rose to the rank of lieutenant. Then, in 1777, he suddenly played the traitor, and went over to the British. It is not absolutely known whether he did this because of some quarrel with the Revolutionists or because he thought he could make more money and fame in the enemy's camp. At any rate, the British received him gladly. They were forever trying to get the Indians against the Americans, and they counted on Girty to use his influence to this effect with his savage friends.

The renegade performed the abominable task cleverly. Through the west he went, everywhere stirring up the Indians to attack the colonists. At the head of a band of redskins he swooped upon ill-defended American forts and desolated the farming districts.

When Col. William Crawford, at the head of a little body of patriots, marched against Sandusky, and was captured by the Indians, he begged Girty to save him. Girty, according to most accounts, refused and laughed aloud while Crawford was tortured to death. Girty always denied this, and said he had tried in vain to persuade his Indian followers to spare Crawford. [illegible]

[illegible]

At Gen. Arthur St. Clair's defeat, in 1791, Girty played his usual murderous role. In that battle Gen. William Butler was wounded. Girty saw the general lying helpless on the ground. Calling upon an Indian, he ordered him to scalp and kill Butler.

When, in 1793, the United States government appointed a commission to arrange a peace treaty with the Indians, Simon Girty had himself made interpreter. So craftily did he misinterpret, and so brutally did he insult the commissioners, that the treaty fell through.

Then came the war of 1812. Girty once more rushed to the front as the friend of the British and the foe of his own country. Again he marshalled his Indians to the fray, and again the torch, tomahawk and scalping knife wrought havoc along the frontier. Girty's name was cursed by settlers and soldiers alike. His cruelty, his treachery, his genius for evil doing—all combined to make him, perhaps, the best hated man in the west.

Many tales of his atrocities—some true, some exaggerated—are still handed down from generation to generation in the districts he ravaged. He has been described as a fiend, [illegible] of hideous aspect. This is not true. He was merely a fat, swarthy, hook-nosed man, about five feet nine inches tall, and as quick in his movements as a cat.

Some historians say Girty was killed at the Battle of the Thames in 1813 (where Gen. Harrison crushed the Indians, and where their leader, Tecumseh, fell); others that he survived the war and died a natural death two years later.

DIDN'T WANT TO BE HARSH

Merchant Simply Had Idea of Doing a Good Turn to the Young Lady Typist.

"An old customer of mine from the interior of the state came to town a few days ago," said a Philadelphia wholesaler, "and after leaving his order for the goods he asked the privilege of sitting down to my desk to write a letter. I took him to one of the typists and told her to put his letter up in good shape, and the two worked over it for half an hour. Then the man came back to me with his letter in his hand and said:

"'Mr. Blank, this typewriting business is a great thing.'

"'Yes.'

"'And that's a fine girl who did the work for me.'

"'Yes.'

"'She made her fingers go like lightning.'

"'Yes, she is very speedy.'

"'Seemed to be perfectly willing to oblige.'

"'Yes.'

"'A very nice girl, indeed, and I hope that she'll get on. In fact, I want to put in a word for her.'

"'That's kind of you. What is it?'

"'Tell her,' he said, as he glanced over his shoulder, 'that if she'll pay a little more attention to her spelling she'll come out at the top of the heap. Tell her in a way not to hurt her feelings.'

"'For what words has she spelled wrong?'

"'He held out the letter and pointed to a word and whispered:

"'The young lady got one "f" too many in the word, but tell her as gently as possible.'

"The word was 'coffee.'"

Diamonds in a Rat's Nest.

Seven years ago Mrs. Charles Delong lost trace of two diamond earrings valued at $200. Carpenters, remodeling the house, found the jewels in a partition where rats had a nest. Incidentally, an apology was made to a servant who had been indirectly accused of the theft.—Milwaukee Journal.

For Love is Blind.

If Jack is in love, he is no judge of Jill's beauty.—Plutarch.

ORIGIN OF FAMOUS PHRASE

Belief that Common Political Term Sprang From a Horse Race Held in Tennessee.

The political term "dark horse" is thought to have had its origin in the following circumstances:

In the last century there lived in Tennessee a "character" named Flynn, an elderly person who dealt in horses. Flynn generally contrived to own a speedy nag or two for racing purposes if he could arrange for "a good thing" during his peregrinations throughout the state.

The best of Flynn's fliers was a coal black stallion named Dusky Pete, almost a thoroughbred and able to go in the best of company.

One day Flynn visited a town where a race meeting was in progress. He entered Pete. The people, knowing nothing of the horse's antecedents and not being over impressed by his appearance, backed the local favorite heavily against the stranger.

Just as the beasts were being saddled for the race, a certain Judge McMinnon, who was the "oracle" of that part of the state, arrived on the course and was made one of the race judges.

As he took his place on the stand he was told of the folly of the owner of the stranger entry. Running his eye over the track the judge instantly recognized Pete. "Gentlemen," said McMinnon, "there's a dark horse in this race, as you'll soon find out."

He was right. Pete, "the dark horse," lay back until the three-quarter pole was reached, when he went to the front with a rush and won the race.

Sympathy.

Sympathy is the power of putting ourselves in the places of other people. It is just in such sympathy that so many of us fail; and it is sympathy that means wise toleration. We must be able to oppose at times, and oppose vigorously. There are points on which we ought to feel strongly enough to be indignant, if need be—questions that can rouse our anger and make us unbending.

Telephone in the Lead.

It has been computed that for every ten messages sent by first-class mail fifteen go by telephone.

ADDITIONAL FORGERIES REPORTED

DAYTONA BEACH HOTEL MAN IS STUNG FOR $25

CASHES BOGUS PAPER PRESENTED BY STRANGER AND LATER LEARNS HE MUST LOSE THE AMOUNT.

Forged checks continue to come in to the banks in this city and indications are the forgers are still working fast and furious in this section of the country.

The latest to be reported here was cashed by a prominent hotel man of Daytona Beach, and the little transaction has cost him $25 for the experience. The check was drawn on the Union bank of Quebec, made payable to J. W. Holt, Jr., and was signed with the name of Renfrew & Co., furriers.

Local bankers say they have never known of so many forgeries as have been reported during the past month and our local business men should be extremely careful in cashing checks and drafts for strangers.

*Jos. C. Brown, silver toned tenor, formerly with Coburn's Minstrels sings at the CRESCENT tonight.

HOW NATURE LEADS US ON

After the Courtship Dreams With Their Bright Hues Come the Babies' Future Dreams.

Love is an illusion. Some seem to take it as a bitter thing that after the honeymoon the married pair settle down to the humdrum of everydayness. But, in the first place, they never quite become entirely disillusioned. The stain of the rainbow lingers in the average marriage, and in the second place, even if this illusion passes, another comes, for there are the children, and lover and lass who once dreamed of each other now are father and mother and must dream of the babies' future.

Illusions are Nature's device for getting things done. That is why she fills young men so full of illusions as to their own power. Illusions help us. If young people knew precisely what they could do! They would do nothing at all.

And if girls knew just what marriage was going to be, and all their future down to the grave, they would never marry. Illusions are Nature's bait.

Life itself, a progressive illusion; "Maya" the Hindus call it.

And we are not [illegible]. Nature is not cheating us, not mocking at us the while. She is leading us on [illegible], as we lead our little children.—Dr. Frank Crane in Woman's World.

Aid to the Unlovely.

"I try to be an efficient city directory," said the hotel clerk, "but balk at recommending a beauty doctor to women guests.

"That is one of the first things they want to know. Churches, theaters, even dressmakers can wait a few days, but the beauty doctor is an immediate necessity. Unfortunately, they do not get much satisfaction out of me. Any number of beauty specialists leave cards for distribution, but so many of them have been mixed up in lawsuits that I feel squeamish about delivering their cards. To satisfy my own conscience and the women at the same time I hand out a bunch of advertisements with the remark that I guess they are about all alike.

"Then they can pay their money and take their choice, and if they lose their hair and complexion, they can't come back on me for damages."

Made His Blessing Retroactive.

The father of a family who had been striving to bring up his children in the way they should go was very much annoyed at his son's growing habit of helping himself to a few bites before grace had been said. The stereotyped form called for: "A blessing on what we are about to eat," but one occasion, being particularly exasperating, he answered the youngster by adding to his petition, "and on that which has already been eaten."

Not an Unmixed Blessing.

A woman claims that in prison and during she has gained the gift of tongues and now [illegible] in any language. [illegible]

Siberian Land Threatened.

Extensive tracts of land in Siberia are threatened by the encroachment of the great Gobi desert, and a plan has now been drawn up for a series of forest ramparts to hold back the sand and drift. The only effective defense, according to the report of agronomists sent to survey the region is to zone belts at least two miles broad. It is proposed to plant one of these from Samara to the Caspian sea, while others are recommended extending in intervals of about 80 miles right up to the Chinese frontier.

Gift That Blaine Had.

James G. Blaine had the rare gift of dismissing from his presence any one who had come to him for a "favor" which he could not grant, with a feeling that he was his big brother, and grieved to death at the necessity of refusal. Although Blaine was universally beloved, yet he was defeated for the highest office in the gift of the people.—From the Magazine of American History.

Good Voice to Be Prized.

A soft, well-modulated voice is of far greater assistance in the world, even in the marriage market, than personal beauty. There are few things which possess a more definite value as a commercial asset than graciousness of manner and gentleness of tone. We are not born with harsh voices, we acquire them.—Exchange.

RAILROADS ARE CALLING FOR PRINTED MATTER TO ADVERTISE THIS VICINITY

(continued from page one)

time the delegation will reach the city that day and will take them in charge and show them a good time while they are in the city. President Waite will appoint a committee to have charge of the entertainment.

The question of preserving the old sugar mill on the hammock west of Port Orange was brought up at the session of the board and the secretary was instructed to write to Charles Dougherty to see what arrangements can be made toward preserving the ruin. This is considered one of the prettiest spots in this section of the country, a fine place for picnics and a place of much historical interest and the sentiment of the board is that the ruins should be preserved.

The question of whether the draw for the new bridge now being built for the trolley line across the Halifax is being put in the proper place brought out a discussion among the members of the board, but no action on the matter was taken.

At the election of officers for the ensuing year, the whole list of officers was re-elected as follows:

President, L. M. Waite.
Vice president, E. L. Gunn.
Secretary, R. L. Smith.
Treasurer, F. N. Conrad.

Board of governors, T. E. Fitzgerald, R. H. Stevens and W. C. Smith, serving with the president, secretary and treasurer.

The question as to whether this city is to have a band to give entertainments during the winter months has been settled and it was announced at the meeting that the band will be here to give concerts during the months of January, February and March.

*Jos. C. Brown, silver toned tenor, formerly with Coburn's Minstrels sings at the CRESCENT tonight.

FOUND AN ECONOMICAL PAIR

[illegible]

[illegible]

Your Temper and Your Care

[illegible]

"Bait" Was Good.

"How did you come to buy that worthless mining stock?" "Well, you see, I thought it was all right. The man who sold it to me had mahogany furniture in his office, tall brass cuspidors and a swell rug on his floor."—Detroit Free Press.

Grand View Sanitoria Treatment of all Throat and Lung Troubles
PORT ORANGE, FLA. NOV. 1 to MAY 15. NEWPORT, TENN., May 15th to Nov. 1st.
Address Dr. J. R. MASTERS, Port Orange, Florida.

TEN CENTS A COPY
Will be on sale mostly everywhere in the city after January 1, 1913. Answers in a comprehensive way every question a stranger usually asks
The Daytona Daily News
Tourist's
Pocket
Information
Guide
OF DAYTONA.
Contains a Map of Daytona and the Peninsula, showing important buildings, etc. It will save you from asking many questions.
ASK TO SEE A COPY

THE
GAZETTE-NEWS
PRINTERY
is one of the most complete printing establishments on the East Coast of Florida.
Commercial
Printing
Hotel
Stationery
and
Booklets
are our specialties but
WE PRINT
ANYTHING
except paper money and postage stamps.
Our workmen are artists and our material is all modern and complete. Promptness is our watchword.

FRESH
HOME GROWN
Celery
OUR STOCK OF GROCERIES
Is Complete.
J. W. BALL & SON
Phone 55. North Beach St.

J. W. BOOTH
Buys and Sells
Slightly Used Furniture

Extraordinary Opportunity
THROUGH
BINGHAM & THOMPSON, Agts.
Handsomest Home and Improved Property in Daytona. On South Ridgewood. Bargain if sold at once. Owner has large interest, requiring presence elsewhere.

POULTRY FARM
FOR SALE.
Well stocked. All Modern Improvements, Dwelling house with 8 rooms. 25 acres good land. Front on Halifax river, Very best location. Must be sold at once.
DAYTONA INVESTMENT CO.
L. M. WILLIAMS, Mgr.
Phone 28 Green. 11 MAGNOLIA

R. H. McDONALD
MEATS
Florida and Western
The Choicest Steaks and the Primest Roasts. . .
Telephone us what you want and we will endeavor to see that you get it.
Phone 62.
POULTRY
The earlier you leave your order the better chance you have of getting the choicest.

DIDN'T WANT TO BE HARSH

Merchant Simply Had Idea of Doing a Good Turn to the Young Lady Typist.

"An old customer of mine from the interior of the state came to town a few days ago," said a Philadelphia wholesaler, "and after leaving his order for the goods he asked the privilege of sitting down to my desk to write a letter. I took him to one of the typists and told her to get his letter up in good shape, and the two worked over it for half an hour. Then the man came back to me with his letter in his hand and said:

"'Mr. Blank, this typewriting business is a great thing.'

"'Yes.'

"'And that's a fine girl who did the work for me.'

"'Yes!'

"'She made her fingers go like lightning.'

"'Yes, she is very speedy.'

"'Seemed to be perfectly willing to oblige.'

"'Yes.'

"'A very nice girl, indeed, and I hope that she'll get on. In fact, I want to put in a word for her.'

"'That's kind of you. What is it?'

"'Tell her,' he said, as he glanced over his shoulder, 'that if she'll pay a little more attention to her spelling she'll come out at the top of the heap. Tell her in a way not to hurt her feelings?'

"'But what words has she spelled wrong?'

"'He held out the letter and pointed to a word and whispered:

"'The young lady got one "f" too many in the word, but tell her as gently as possible.'

"The word was 'coffee.'"

Diamonds in a Rat's Nest.

Seven years ago Mrs. Charles Delong lost trace of two diamond earrings valued at $200. Carpenters, remodeling the house, found the jewels in a partition where rats had a nest. Incidentally, an apology was made to a servant who had been indirectly accused of the theft.—Milwaukee Journal.

For Love Is Blind.

If Jack is in love, he is no judge of Jill's beauty.—Proverb.

ORIGIN OF FAMOUS PHRASE

Belief that Common Political Term Sprang From a Horse Race Held in Tennessee.

The political term "dark horse" is thought to have had its origin in the following circumstances:

In the last century there lived in Tennessee a "character" named Flynn, an elderly person who dealt in horses. Flynn generally contrived to own a speedy nag or two for racing purposes if he could arrange for "a good thing" during his peregrinations throughout the state.

The best of Flynn's flyers was a coal black stallion named Dusky Pete, almost a thoroughbred and able to go in the best of company.

One day Flynn visited a town where a race meeting was in progress. He entered Pete. The people, knowing nothing of the horse's antecedents and not being over impressed by his appearance, backed the local favorite heavily against the stranger.

Just as the beasts were being saddled for the race, a certain Judge McMinamee, who was the "oracle" of that part of the state, arrived on the course and was made one of the race judges.

As he took his place on the stand he was told of the folly of the owner of the strange entry. Running his eye over the track the judge instantly recognized Pete. "Gentlemen," said McMinamee, "there's a dark horse in this race, as you'll soon find out."

He was right. Pete, "the dark horse," lay back until the three-quarter pole was reached, when he went to the front with a rush and won the race.

Sympathy.

Sympathy is the power of putting ourselves in the places of other people. It is just in such sympathy that so many of us fail; and it is sympathy that means wise toleration. We must be able to oppose at times, and oppose vigorously. There are points on which we ought to feel strongly enough to be indignant, if need be—questions that can rouse our anger and make us unbending.

Telephone in the Lead.

It has been computed that for every ten messages sent by first-class mail fifteen go by telephone.

ADDITIONAL FORGERIES REPORTED

DAYTONA BEACH HOTEL MAN IS STUNG FOR $25

CASHES BOGUS PAPER PRESENTED BY STRANGER AND LATER LEARNS HE MUST LOSE THE AMOUNT.

Forged checks continue to come in to the banks in this city and indications are the forgers are still working fast and furious in this section of the country.

The latest to be reported here was cashed by a prominent hotel man of Daytona Beach, and the little transaction has cost him $25 for the experience. The check was drawn on the Union bank of Quebec, made payable to J. W. Holt, Jr., and was signed with the name of Renfrew & Co., furriers.

Local bankers say they have never known of so many forgeries as have been reported during the past month and say local business men should be extremely careful in cashing checks and drafts for strangers.

*Jos. C. Brown, silver toned tenor, formerly with Coburn's Minstrels sings at the CRESCENT tonight.

HOW NATURE LEADS US ON

After the Courtship Dreams With Their Bright Hues Come the Babies' Future Dreams.

Love is an illusion. Some seem to take it as a bitter thing that after the honeymoon the married pair settle down to the humdrum of everydayness. But, in the first place, they never quite become entirely disillusioned. The stain of the rainbow lingers in the average marriage, and in the second place, even if this illusion passes, another comes, for there are the children, and lover and lass who once dreamed of each other now are father and mother and must dream of the babies' future.

Illusions are Nature's device for getting things done. That is why she fills young men so full of illusions as to their own power. Heaven help us if young people knew precisely what they could do! They would do nothing at all.

And if girls knew just what marriage was going to be, and all their future down to the grave, they would never marry. Illusions are Nature's bait.

Life itself is a progressive illusion: "Maia" the Hindus call it.

And we are not [illegible]. Nature is not cheating us, and sneering at us the while. She is leading us on in love, as we lead our little children.—Dr. Frank Crane in Woman's World.

Aid to the Unlovely.

"I try to be an efficient city directory," said the hotel clerk, "but balk at recommending a beauty doctor to women guests.

"That is one of the first things they want to know. Churches, theaters, even dressmakers can wait a few days, but the beauty doctor is an immediate necessity. Unfortunately, they do not get much satisfaction out of me. Any number of beauty specialists leave cards for distribution, but so many of them have been mixed up in lawsuits that I feel squeamish about delivering their cards. To satisfy my own conscience and the women at the same time I hand out a bunch of advertisements with the remark that I guess they are about all alike.

"Then they can pay their money and take their choice, and if they lose their hair and complexion, they can't come back on me for damages."

Made His Blessing Retroactive.

The father of a family who had been striving to bring up his children in the way they should go was very much annoyed at his son's uncouth habit of helping himself to a few bites before grace had been said. The stereotyped form called for: "A blessing on what we are about to eat," but one occasion being particularly exasperating, he astounded the young man by adding to his petition, "and on that which has already been eaten."

Not an Unmixed Blessing.

A woman claims that by prayer and fasting she has gained the gift of tongues and now can converse in any language. The cynics will probably retort that, taking the self-asserted miracle for granted one tongue has proved to be far too voluble a vehicle for the majority of her sex, and that the access of all languages is not so much a personal merit as a general misfortune.—Baltimore American.

Siberian Land Threatened.

Extensive tracts of land in Siberia are threatened by the encroachment of the great Gobi desert, and a plan has now been drawn up for a series of forest ramparts to hold back the salt and drift. The only effective defense, according to the report of agronomists sent to survey the region is in tree belts at least two miles broad. It is proposed to plant one of these from Samara to the Caspian sea, while others are recommended extending in intervals of about 40 miles right up to the Chinese frontier.

Gift That Blaine Had.

James G. Blaine had the rare gift of dismissing from his presence any one who had come to him for a favor which he could not grant, with a feeling that he was his big brother and grieved to death at the compulsion of refusal. Although Blaine was universally beloved, yet he was defeated for the highest office in the gift of the people.—From the Magazine of American History.

Good Voice to Be Prized.

A soft, well-modulated voice is of far greater assistance in the world, even in the marriage market, than personal beauty. There are few things which possess a more definite value as a commercial asset than graciousness of manner and gentleness of tone. We are not born with harsh voices, we acquire them.—Exchange.

RAILROADS ARE CALLING FOR PRINTED MATTER TO ADVERTISE THIS VICINITY

(continued from page one)

time the delegation will reach the city that day and will take them in charge and show them a good time while they are in the city. President Waite will appoint a committee to have charge of the entertainment.

The question of preserving the old sugar mill on the hammock west of Port Orange was brought up at the session of the board and the secretary was instructed to write to Charles Dougherty to see what arrangements can be made toward preserving the ruin. This is considered one of the prettiest spots in this section of the country, a fine place for picnics and a place of much historical interest and the sentiment of the board is that the ruins should be preserved.

The question of whether the draw for the new bridge now being built for the trolley line across the Halifax is being put in the proper place brought out a discussion among the members of the board, but no action on the matter was taken.

At the election of officers for the ensuing year, the whole list of officers was re-elected as follows:

President, L. M. Waite.
Vice president, E. L. Gunn.
Secretary, R. L. Smith.
Treasurer, F. N. Conrad.

Board of governors, T. E. Fitzgerald, R. E. Stevens and W. C. Smith, serving with the president, secretary and treasurer.

The question as to whether this city is to have a band to give entertainments during the winter months has been settled and it was announced at the meeting that the band will be here to give concerts during the months of January, February and March.

*Jos. C. Brown, silver toned tenor, formerly with Coburn's Minstrels, sings at the CRESCENT tonight.

FOUND AN ECONOMICAL PAIR

Most Joyous Occasion of Life Failed to Make Them Loosen Up, to Young Clergyman's Dismay.

A clergyman in Cherryvale tells Mrs. Moffett that when he was struggling young preacher and a marriage fee looked big to him he was called upon to officiate at the wedding of a wealthy young farmer to the daughter of another farmer, also very wealthy and widely known in the county. The night of the wedding was a stormy one and the train to the little country station was two hours late, so the preacher hired a rig and drove the entire 12 miles, getting there just in time to miss supper. The wedding was a brilliant affair and after the ceremony the groom called the minister aside and told him how much he appreciated his coming through the storm and handed him a $2 bill—not enough to pay the team hire. As the preacher sat stunned, gazing at the money, the bride's father came in and the groom left. "How much did he give you?" asked the father. "Only two dollars," replied the preacher. "Why, that is a shame," exclaimed the father. "After all your trouble, too. He's terrible close with money. Don't say a word to any one, but take this." And as the old man slipped away the preacher, much touched, opened his hand and found a $1 bill.—Kansas City Star.

Your Temper and Your Cat's.

Cats are of a high strung and sensitive nature, easily influenced by their surroundings. If you wish a fine tempered, nice little home loving cat you must possess some of these attributes yourself.

You cannot expect to have a very amiable animal if you are cranky all the time. Give the animal credit for being a good imitator. If you are vile tempered and given to striking the kitten, find no fault if the cat has a like manner and strikes people and smaller animals.—Dumb Animals.

"Bait" Was Good.

"How did you come to buy that worthless mining stock?" "Well, you see, I thought it was all right. The man who sold it to me had mahogany furniture in his office, tall brass cuspidors and a swell rug on his floor."—Detroit Free Press.

Historic Blackguards

By Albert Payson Terhune

Copyright, by The Press Publishing Co. (The New York World)

Simon Girty, the "Indian White Man"

SIMON GIRTY

A NINE-year-old Pennsylvania boy stood cowering and weeping amid a band of Indians one day in 1755, while his stepfather, John Turner, was burned at the stake. The boy was Simon Girty, son of an emigrant who had turned Indian trader. The lad's father had been killed by a drunken Indian. His friend, John Turner, had slain the Indian and married Girty's widow. The Indian's tribesmen in turn murdered Turner and made young Simon a prisoner.

For years the boy lived among the savages, learning their language and customs, until he became at heart more an Indian than a white man. As he grew to early manhood he left the tribe and sought a living among the settlers. His knowledge of Indian ways made him useful in many ways to the British military commanders along the frontier. He enlisted in Lord Dunmore's forces as a soldier and interpreter, and soon became known as one of the cleverest military spies in the colonies.

Then the American Revolution began. Girty joined the patriot army and rose to the rank of lieutenant. Then, in 1777, he suddenly played the traitor, and went over to the British. It is not absolutely known whether he did this because of some quarrel with the Revolutionists or because he thought he could make more money and fame in the enemy's camp. At any rate, the British received him gladly. They were forever trying to get the Indians against the Americans, and they counted on Girty to use his influence to this effect with his savage friends.

The renegade performed the abominable task cleverly. Through the west he went, everywhere stirring up the Indians to attack the colonists. At the head of a band of redskins he swooped upon ill-defended American forts and desolated the farming districts.

When Col. William Crawford, at the head of a little body of patriots, marched against Sandusky, and was captured by the Indians, he begged Girty to save him. Girty, according to most accounts, refused and laughed aloud while Crawford was tortured to death. Girty always denied this, and said he had tried in vain to persuade his Indian followers to spare Crawford. (He did succeed once in saving from torture his old friend, Simon Kenton, the Kentucky pioneer.)

In 1782 Girty invaded Kentucky at the head of 600 Indians, and attacked a fort near Lexington. The plucky little garrison held out until Daniel Boone could come up with reinforcements and drive Girty away. Boone followed the retreating savages. The two forces met at Blue Licks. There a fierce battle, disastrous to the Americans, was fought (the last of many great Indian battles in Kentucky).

Girty, not content with leading savages against men of his own race, next proceeded to drive the gentle Moravian missionaries out of the Indian tribes. He made his headquarters on a Sandusky River farm, which he changed into a trading station, and from which he and his followers crept forth every now and then on cruel marauding expeditions. By trade, and by service to the British, the renegade was amassing a very tidy fortune.

At Gen. Arthur St. Clair's defeat, in 1791, Girty played his usual murderous role. In that battle Gen. William Butler was wounded. Girty saw the general lying helpless on the ground. Calling upon an Indian, he ordered him to scalp and kill Butler.

When, in 1793, the United States government appointed a commission to arrange a peace treaty with the Indians, Simon Girty had himself made interpreter. So crafty did he misinterpret, and so brutally did he insult the commissioners, that the treaty fell through.

Then came the war of 1812. Girty once more rushed to the front as the friend of the British and the foe of his own country. Again he marshalled his Indians to the fray, and again the torch, tomahawk and scalping knife wrought havoc along the frontier. Girty's name was cursed by settlers and soldiers alike. His cruelty, his treachery, his genius for evil doing—all combined to make him, perhaps, the best hated man in the west.

Many tales of his atrocities—some true, some exaggerated—are still handed down from generation to generation in the districts he ravaged. He has been described as a human monster, of hideous aspect. This is not true. He was merely a fat, swarthy, bull-necked man, about five feet nine inches tall, and as quick in his movements as a cat.

Some historians say Girty was killed at the Battle of the Thames in 1813 (where Gen. Harrison crushed the Indians, and where their leader, Tecumseh, fell); others that he survived the war and died a natural death two years later.

Grand View Sanitoria Treatment of all Throat and Lung Troubles
PORT ORANGE, FLA.
NOV. 1 to MAY 15, NEWPORT, TENN., May 15th to Nov. 1st.
Address Dr. J. M. MASTERS, - - - - Port Orange, Florida.

TEN CENTS A COPY
Will be on sale mostly everywhere in the city after January 1, 1913. Answers in a comprehensive way every question a stranger usually asks
The Daytona Daily News
Tourist's Pocket Information Guide
OF DAYTONA.
Contains a Map of Daytona and the Peninsula, showing important buildings, etc. It will save you from asking many questions.
ASK TO SEE A COPY

THE GAZETTE-NEWS PRINTERY
is one of the most complete printing establishments on the East Coast of Florida.
Commercial Printing
Hotel Stationery
and
Booklets
are our specialties but
WE PRINT ANYTHING
except paper money and postage stamps.
Our workmen are artists and our material is all modern and complete. Promptness is our watchword.

IT IS KNOWN FROM COAST TO COAST

DAYTONA

The Most Beautiful Winter Resort in the World

Watch It Grow

Watch it through the colums of The Daytona Gazette-News. It is published every Saturday the year 'round. More than a million dollars in improvements in Daytona and vicinity have been made during the past year and many large undertakings are laid out for the coming season, and you will want, of course, to keep abreast with the progress of the community.

It gives you more local news than all local papers of Volusia combined. Many of the little personals about persons with whom you are acquinted will interest you

READ

The Gazette-News

$1.50 A YEAR

If you want the news right up to the minute subscribe for the live wire local newspaper published during the tourist season

The Daytona Daily News

It gives all the local news and important

TELEGRAPHIC NEWS OF THE WORLD

Mail it to your folks back home. 50 cents a month, postage paid.

WHERE WOODROW WILSON IS RESTING

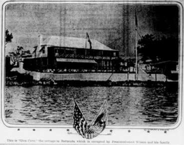

This is "Glen Cove," the cottage in Bermuda which is occupied by President-elect Wilson and his family.

FALSE IDEAS OF PERFECTION

Absurd Development of Muscle Has Little Part in Production of Perfect Athlete.

A recent portrait of a brawny athlete, who invites others, not not without success, to try his system of physical development, shows that the false idea of physical perfection which obtained for so many years, and which demanded huge and knobby muscles of its disciples, has not yet quite died out. This type of manly perfection, once useful perhaps to hang armor upon, was thought to possess the sanction of the golden age of artistry when the lubberly Farnese Hercules came to light, to be hailed as a supreme product of the Greeks. We know it now for an example of decadent Greek taste, fit companion of the absurd and sensational Laocoon. It is naught but a type of the strong man of vaudeville with his clumsy masses of beef and his brain of a spoiled child, fit only to push his awkward dumb bells into the air, an enviable sum of achievement truly after a lifetime of work by a civilized human being. No less than strength are speed and grace demanded of the ideal athletes, likewise a face of refinement and intelligence to tell of a brain within to comprehend art, music and literature, and the ability to plan victories either of peace or war. Look upon the Apollo Belvidere, which embodies the true dreams of health and mental and physical efficiency, with its face of exquisite beauty above a form whose lines are tranquil poetry, yet shadow forth their readiness to start into sinewy vigor when the call for action comes. Even the Indian, the perfect savage, never resembled the Farnese hermit, [illegible] the [illegible] of which find their place in modern life so much better fitted to the [illegible].—New York Medical Record.

Cantines Maternelles.

There are [illegible] in Paris where [illegible] nursing mothers daily [illegible] Cantines Maternelles. [illegible] were called when they were started eight years ago by Mme. Henry Coullet of Paris. At first the only passport needed was the possession of a baby, but owing to the development of a confusing habit of borrowing babies so as to procure a meal, the rule was altered, and the provision of free meals is now dependent upon regular attendance at an adjoining baby clinic.

Telling the Age of a Horse.

The age of a horse may be judged by the appearance of the teeth because on the upper surface of the incisors a hollow is to be seen in the young tooth, which, not extending through the whole substance, naturally wears out with the wear of the tooth, and as a considerable degree of regularity occurs in the wearing away in all horses, it has been adopted as a general criterion of age.

The Good Never Die.

There is nothing, no nothing, innocent or good that dies and is forgotten. An infant—a prattling child dying in its cradle—will live again in better thoughts of those who loved it, and play its part through them, in the redeeming actions of the world, though its body be burnt to ashes and drowned in the deepest sea.

What Is the Use?

If a man succeed by acting on your advice he feels that he would have acted as he did without being advised by you, and if he fails because he neglected to heed your advice he blames you for not making it stronger than you did. So what's the use?—Chicago Record-Herald.

Cheap Dish.

Hunter's stew can be composed of any ingredients which can be obtained conveniently.—London Globe.

TACT BETTER THAN COMMAND

Good Idea to Let "Less Criticism and More Comradeship" Be Your Guiding Motto.

"Less criticism and more comradeship," would be a helpful maxim for all homes.

It is easy enough to be pleasant to the casual acquaintance, but the great difficulty lies in being decent to those who are devoted to us—to those who are ever willing to forgive our shortcomings. There is no duty above treating your friends courteously and trying to illuminate the general monotony of the lives of those you love.

In home life tact will succeed often where command will fail. Suggestions will go farther than argument. Direction is so much better than dictation. Criticism of loved ones is a vice that takes possession of one like a stimulant, or a drug, once it is encouraged. It may begin in our so called high moral standard and hatred of sin. But once it becomes a habit, it is indulged in for the satisfaction it gives.

An Eden can be ruined by constant fault-finding, selfishness, and withholding the words of praise. A paradise can be created by small kindnesses and by thinking sweet and helpful thoughts of those about you.

The next time you feel like criticising a loved one, force yourself to say something complimentary to him instead.

Try it and see if you won't be happier.

The Greatest Woman.

Who was or is the greatest woman in all history? Two hundred Kansas teachers answered the question and with enthusiasm and unanimity the judges awarded the prize to the one who made this reply: "The wife of the farmer of moderate means who does her own cooking, washing, ironing, sewing, brings up a family of boys and girls to be useful members of society, and finds time for intellectual improvement."

Depend Wholly on Coffee.

Coffee is the great staple produced by the civilized inhabitants of Liberia, and most of the planters are totally dependent on it. When the market price of coffee is so low that the yield will not pay the cost of labor and marketing and leave a margin sufficient for the needs of the planter, the plantations are neglected and, as there is no other crop to fall back on, a period of economic depression ensues.

Deserves No Credit.

"When a man can do a thing that you can't," observed the philosophical boarder, "you generally explain it on the theory that it's nothing for him to be proud of—he's merely gifted in that direction. Can I have another cup of coffee, Mrs. Irons?"

A Poser.

"He who puts his hand to the plow," screamed the cross-roads orator, "must not turn back!" "What is he to do when he gets to the end of a furrer?" asked the auditor in the blue jean overalls.—Youth's Companion.

TENDERNESS TO THE AGED

Those in Their Helpless Years Should Be Treated With Kind and Gentle Regard.

Nothing is more beautiful or Christlike in the character of the young woman than a kind and gentle regard for the old. They whose failing steps are slowly descending the sunless slope of age have but one consolation as the years speed by them, and that is the tenderness and consideration of those on whose lives the beauties of the morning are breaking. Age is a season of physical infirmity, of mental retrospection, of shattered dreams and earthly disappointments. No more for the old is there a glimmer in the rolling stars, no more freshness in the spring, no more a triumph in the years. The thousand melodies of the present sound far off to their aged ears and its charms are blurred in the ears and eyes whose tears fall on the graves of old affections. Treat them gently, for their travail and their sacrifice are yet the possessors not only of existence in the world in whose splendors ye exult, but also for the prosperity and happiness we thoughtlessly enjoy. Never mind if she or he be old and feeble and of humble garb—they look to you in their helpless years to add with gentle courtesy their tottering steps. God's blessing will reward you if you do.—Catholic Universe.

Wholesale Condemnation.

"One of the first things that was told me when I landed in the state of Massachusetts, on my vacation from the territory of Hawaii, was the story of a little girl in the Sabbath school. The class was asked by the teacher what heathen was. Several girls gave answers, and finally this little one put up her hand, shaking it most vigorously, and the teacher asked her, and this was the definition she gave: 'Heathen is anyone born outside the state of Massachusetts.'"—Exchange.

A Prayer.

We receive out of the dark hand of mystery the gift of sunny days. We pledge ourselves to take them with a hearty will, and live them out to the full measure of the power of joy—yet never with a loose or temporary mind. In the moments we will not forget the hours, nor in the hours the years, nor in the years the complete stature of our lives, framed in eternal silence.—Max Eastman in the Twentieth Century Magazine.

Cake Twenty-Five Years Old.

A veteran baker of Quincy, Mass., had a unique experience shortly before retiring from business a short time ago. A wedding cake 25 years old was brought to him by a local man to be refreshed for his silver wedding anniversary. He had baked the cake himself for the wedding, 25 years before.

Make Bathing Form of Worship.

Our American bathing resorts pale into insignificance beside those of India—though to the Hindoo bathing is a religious duty as well as a personal luxury. East India papers report that during one week recently at the holy city of Allahabad nearly 2,000,000 people bathed in the rivers Jumna and Ganges, which meet at that place.

INTERESTING RIDES AND DRIVES

POINTS WORTH VISITING

OCEAN BEACH—excellent motoring north for 10 miles and south 15 miles to Mosquito inlet and the Government lighthouse at Ponce Park. The beach is the most magnificent in the world.

REED, KNOX & REED ORANGE GROVE—18 miles, via Ormond, is one of the largest groves in Volusia county and is well worth seeing; can be reached by motor over fairly good road; can also be reached by boat.

NUMBER NINE ORANGE GROVE—a large grove, passed on the way to the Reed, Knox & Reed grove, is 12 miles from Daytona.

NEW SMYRNA—16 miles from Daytona, over an excellent hard surface road; this drive is said to be the prettiest in the state. At New Smyrna are the ruins of an ancient fort and other historic spots, left by the colony of Andrew Turnbull.

OLD SPANISH MISSION—2 miles west of New Smyrna, reached by motor over good road. This mission is without authentic history but by many it is conceded that this is the church built by Columbus on his second voyage to America. The altar is still extant, but at a later date the building was used as a sugar mill.

SPANISH SUGAR MILL—2 miles west of Port Orange and about 8 miles from Daytona; the machinery is still in a good state of preservation, although the mill is presumed to have been built and operated by the early Spanish settlers.

GOVERNMENT LIGHTHOUSE—at Ponce Park, 12 miles from Daytona, is reached by boat or by motor on the ocean beach.

MAMMOTH TREE—4 miles from Daytona; an abnormally large tree; reached by motor over hard surfaced road.

DELAND—25 miles from Daytona; the county seat of Volusia county and seat of John B. Stetson university; a very picturesque city; reached by motor over hard surfaced road.

TOMOKA RIVER—The scenic stream of Florida; reached by excursion boats which leave Daytona daily and run to the navigable head of the stream, 26 miles from the city. Generally a number of alligators may be seen in their native haunts. This is a trip no tourist should miss.

DELEON SPRINGS, 28 miles from Daytona; mammoth spring that throws out thousands of gallons of water a minute; a delightful bathing pool, and picturesque scenery. Spring is situated in an old plantation. Reached by motor over good road; a nice trip for a picnic party.

OAK HILL—hamlet, 10 miles south of New Smyrna; several orange groves in the locality; reached by motor over hard-surfaced road.

ORMOND—six miles from Daytona; here is located the Ormond hotel and a pretty town; nearby are the ruins of Spanish sugar mills.

TURTLE MOUND—26 miles south of Daytona; reached by boat; a mammoth mound of oyster shells supposed to have been left by a prehistoric race of people. Pottery and other antiquities have been discovered in excavating the shell.

PORT ORANGE—an attractive town 6 miles south of Daytona, can be reached by motor over hard-surfaced road; or the trip one way may be made by the road and crossing the Halifax river on the Port Orange bridge, the return can be made on the ocean beach.

CLARENDON GOLF LINKS—2 miles from Daytona and immediately north of the Hotel Clarendon at Seabreeze; the links are now in good condition. The Hotel Clarendon bears the distinction of being the only fireproof winter tourist hotel in the world.

GENERALLY, you may motor in any direction from Daytona and find places and objects of interest which your driver can explain to you; there are many by-roads through the sylvan vegetation that a visitor will greatly enjoy.

IT IS KNOWN FROM COAST TO COAST

DAYTONA

The Most Beautiful Winter Resort in the World

Watch It Grow

Watch it through the colums of The Daytona Gazette-News. It is published every Saturday the year 'round. More than a million dollars in improvements in Daytona and vicinity have been made during the past year and many large undertakings are laid out for the coming season, and you will want, of course, to keep abreast with the progress of the community.

It gives you more local news than all local papers of Volusia combined. Many of the little personals about persons with whom you are acquinted will interest you

READ

The Gazette-News

$1.50 A YEAR.

If you want the news right up to the minute subscribe for the live wire local newspaper published during the tourist season

The Daytona Daily News

It gives all the local news and important

TELEGRAPHIC NEWS OF THE WORLD

Mail it to your folks back home. 50 cents a month, postage paid.

WHERE WOODROW WILSON IS RESTING

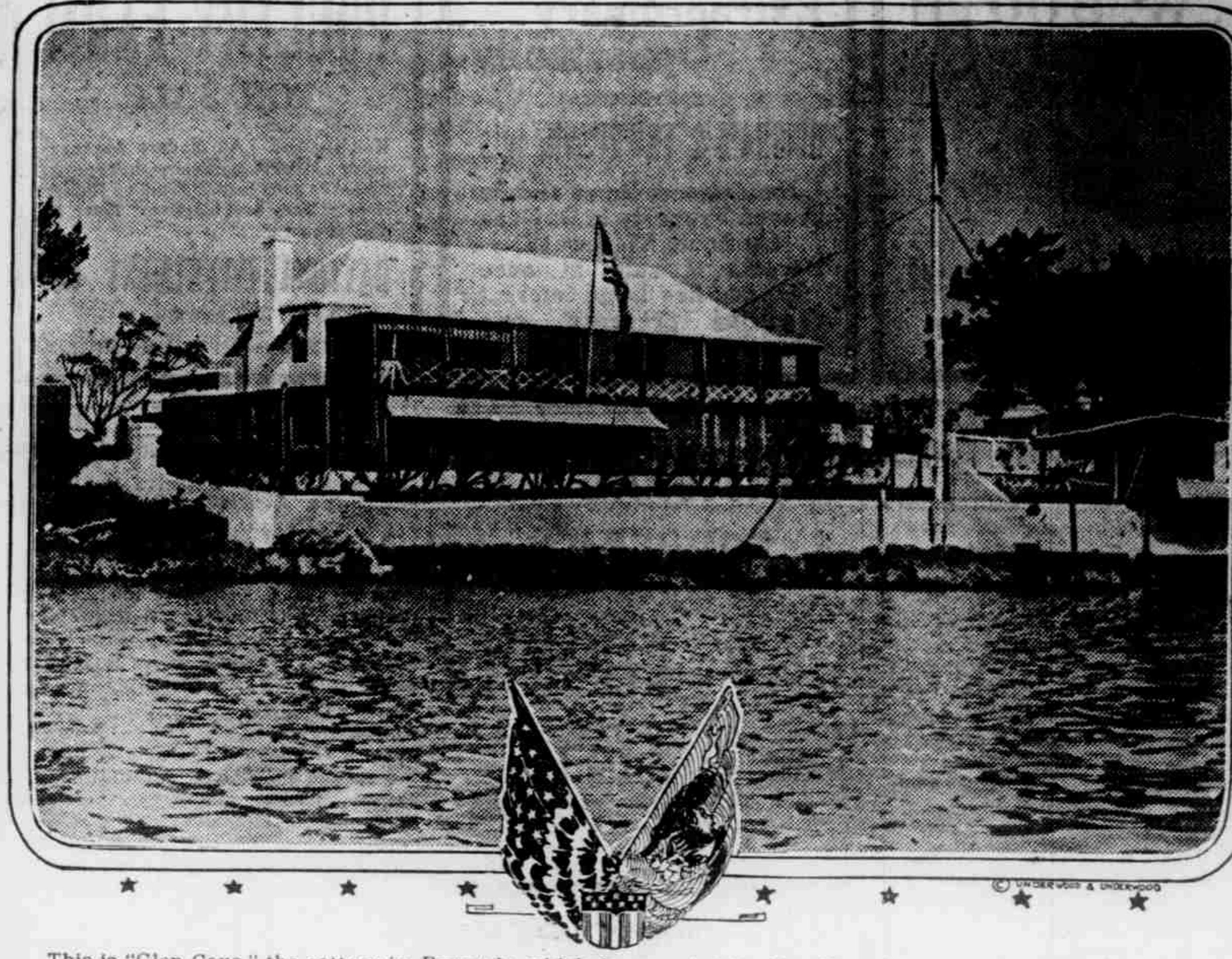

This is "Glen Cove," the cottage in Bermuda which is occupied by President-elect Wilson and his family.

FALSE IDEAS OF PERFECTION

Absurd Development of Muscle Has Little Part in Production of Perfect Athlete.

A recent portrait of a lumpy athlete, who invites others, and not without success, to try his system of physical development, shows that the false idea of physical perfection which obtained for so many years, and which demanded huge and knobby muscles of its disciples, has not yet quite died out. This type of manly perfection, once useful perhaps to hang armor upon, was thought to possess the sanction of the golden age of artistry when the lubberly Farnese Hercules came to light, to be hailed as a supreme product of the Greeks. We know it now for an example of decadent Greek taste, fit companion of the absurd and sensational Laocoon. It is naught but a type of the strong man of vaudeville with his clumsy masses of beef and his brain of a spoiled child, fit only to push his awkward dumb bells into the air, an enviable sum of achievement truly after a lifetime of work by a civilized human being. No less than strength, are speed and grace demanded of the ideal athletes, likewise a face of refinement and intelligence to tell of a brain within to comprehend art, music and literature, and the ability to plan victories either of peace or war. Look upon the Apollo Belvidere, which embodies the true dreams of health and mental and physical efficiency, with its face of exquisite beauty above a form whose lines are tranquil poetry, yet shadow forth their readiness to start into sinewy vigor when the call for action comes. Even the Indian, the perfect savage, never resembled the Farnese monstrosity, the emulators of which find their place in modern life so much better filled by the derrick.—New York Medical Record.

Cantines Maternelles.

There are five dining-rooms in Paris where from fifty to eighty nursing mothers daily receive free meals. Cantines Maternelles these restaurants were called when they were started eight years ago by Mme. Henry Coullet of Paris. At first the only passport needed was the possession of a baby, but owing to the development of a confusing habit of borrowing babies so as to procure a meal, the rule was altered, and the provision of free meals is now dependent upon regular attendance at an adjoining baby clinic.

Telling the Age of a Horse.

The age of a horse may be judged by the appearance of the teeth because on the upper surface of the incisors a hollow is to be seen in the young tooth, which, not extending through the whole substance, naturally wears out with the wear of the tooth, and as a considerable degree of regularity occurs in the wearing away in all horses, it has been adopted as a general criterion of age.

The Good Never Die.

There is nothing, no nothing, innocent or good that dies and is forgotten. An infant—a prattling child dying in its cradle—will live again in better thoughts of those who loved it, and play its part through them, in the redeeming actions of the world, though its body be burnt to ashes and drowned in the deepest sea.

What Is the Use?

If a man succeed by acting on your advice he feels that he would have acted as he did without being advised by you, and if he fails because he neglected to heed your advice he blames you for not making it stronger than you did. So what's the use?—Chicago Record-Herald.

Cheap Dish.

Hunter's stew can be composed of any ingredients which can be obtained conveniently.—London Globe.

TACT BETTER THAN COMMAND

Good Idea to Let "Less Criticism and More Comradeship" Be Your Guiding Motto.

"Less criticism and more comradeship," would be a helpful maxim for all homes.

It is easy enough to be pleasant to the casual acquaintance, but the great difficulty lies in being decent to those who are devoted to us—to those who are ever willing to forgive our shortcomings. There is no duty above treating your friends courteously and trying to illuminate the general monotony of the lives of those you love.

In home life tact will succeed often where command will fail. Suggestions will go farther than argument. Direction is so much better than dictation. Criticism of loved ones is a vice that takes possession of one like a stimulant, or a drug, once it is encouraged. It may begin in our so called high moral standard and hatred of sin. But once it becomes a habit, it is indulged in for the satisfaction it gives.

An Eden can be ruined by constant fault-finding, selfishness, and withholding the words of praise. A paradise can be created by small kindnesses and by thinking sweet and helpful thoughts of those about you.

The next time you feel like criticising a loved one, force yourself to say something complimentary to him instead.

Try it and see if you won't be happier.

Tenth Century Horses.

Money values in the tenth century were very low, according to our ideas, but as the purchasing power of money then equaled from [illegible] to twenty times what it is today, one must not hasten a comparison. In [illegible] time a horse was worth 120 shillings, an ox [illegible] a cow 20 [illegible] a sheep 5 [illegible] a slave [illegible] shillings, making a slave worth eight oxen, and these prices, except in times of [illegible] appear to have changed [illegible] the Normans. In 1150 wheat [illegible] quarter of [illegible] and in 12[illegible] it brought only 21 pence, but in 1624 seed wheat sold at [illegible] shillings a bushel, barley at 2 shillings and oats at 1 shilling a bushel.—National Magazine.

The Greatest Woman.

Who was or is the greatest woman in all history? Two hundred Kansas teachers answered the question and with enthusiasm and unanimity the judges awarded the prize to the one who made this reply: "The wife of the farmer of moderate means who does her own cooking, washing, ironing, sewing, brings up a family of boys and girls to be useful members of society, and finds time for intellectual improvement."

Depend Wholly on Coffee.

Coffee is the great staple produced by the civilized inhabitants of Liberia, and most of the planters are totally dependent on it. When the market price of coffee is so low that the yield will not pay the cost of labor and marketing and leave a margin sufficient for the needs of the planter, the plantations are neglected and, as there is no other crop to fall back on, a period of economic depression ensues.

Deserves No Credit.

"When a man can do a thing that you can't," observed the philosophical boarder, "you generally explain it on the theory that it's nothing for him to be proud of—he's merely gifted in that direction. Can I have another cup of coffee, Mrs. Irons?"

A Poser.

"He who puts his hand to the plow," screamed the cross-roads orator, "must not turn back!" "What is he to do when he gets to the end of a furrer?" asked the auditor in the blue jean overalls.—Youth's Companion.

TENDERNESS TO THE AGED

Those In Their Helpless Years Should Be Treated With Kind and Gentle Regard.

Nothing is more beautiful or Christlike in the character of the young woman than a kind and gentle regard for the old. They whose failing steps are slowly descending the sunless slope of age have but one consolation as the years speed by them, and that is the tenderness and consideration of those on whose lives the beauties of the morning are breaking. Age is a season of physical infirmity, of mental retrospection, of shattered dreams and earthly disappointments. No more for the old is there a glimmer in the rolling stars, no more freshness in the spring, no more a triumph in the years. The thousand melodies of the present sound far off to their aged ears and its charms are blurred in the ears and eyes whose tears fall on the graves of old affections. Treat them gently, for their travail and their sacrifice are yet the possessors not only of existence in the world in whose splendors ye exult, but also for the prosperity and happiness we thoughtlessly enjoy. Never mind if she or he be old and feeble and of humble garb—they look to you in their helpless years to aid with gentle courtesy their tottering steps. God's blessing will reward you if you do.—Catholic Universo

Cyclist Chased by Lions.

Two motor cyclists, Mr. and Mrs. Macdonald, the former a magistrate at Mzimba, while returning from [illegible] Zomba (Central Africa) coronation ceremonies, were chased for five miles by two lions, which showed no fear of the noise made by the engines, and galloped after the motor cyclists with evident determination to kill them.

The lions were finally outdistanced, and the riders, suffering greatly from nervous strain, reached their home in safety.—Livingstonia News.

Wholesale Condemnation.

"One of the first things that was told me when I landed in the state of Massachusetts, in my vacation from the territory of Hawaii, was the story of a little girl in the Sabbath school. The class was asked by the teacher what heathen was. Several girls gave answers, and finally this little one put up her hand, shaking it most vigorously, and the teacher asked her, and this was the definition she gave: 'Heathen is anyone born outside the state of Massachusetts.'"—Exchange.

A Prayer.

We receive out of the dark hand of mystery the gift of sunny days. We pledge ourselves to take them with a hearty will, and live them out to the full measure of the power of joy—yet never with a loose or temporary mind. In the moments we will not forget the hours, nor in the hours the years, nor in the years the complete stature of our lives, framed in eternal silence.—Max Eastman in the Twentieth Century Magazine.

Cake Twenty-Five Years Old.

A veteran baker of Quincy, Mass., had a unique experience shortly before retiring from business a short time ago. A wedding cake 25 years old was brought to him by a local man to be refreshed for his silver wedding anniversary. He had baked the cake himself for the wedding, 25 years before.

Make Bathing Form of Worship.

Our American bathing resorts pale into insignificance beside those of India—though to the Hindoo bathing is a religious duty as well as a personal luxury. East India papers report that during one week recently at the holy city of Allahabad nearly 2,000,000 people bathed in the rivers Jumna and Ganges, which meet at that place.

INTERESTING RIDES AND DRIVES

POINTS WORTH VISITING

OCEAN BEACH—excellent motoring north for 10 miles and south 15 miles to Mosquito inlet and the Government lighthouse at Ponce Park. The beach is the most magnificent in the world.

BEED, KNOX & BEED ORANGE GROVE—18 miles, via Ormond, is one of the largest groves in Volusia county and is well worth seeing; can be reached by motor over fairly good road; can also be reached by boat.

NUMBER NINE ORANGE GROVE—a large grove, passed on the way to the Beed, Knox & Beed grove, is 12 miles from Daytona.

NEW SMYRNA—16 miles from Daytona, over an excellent hard surface road; this drive is said to be the prettiest in the state. At New Smyrna are the ruins of an ancient fort and other historical spots, left by the colony of Andrew Turnbull.

OLD SPANISH MISSION—2 miles west of New Smyrna, reached by motor over good road. This mission is without authentic history but by many it is contended that this is the church built by Columbus on his second voyage to America. The altar is still extant, but at a later date the building was used as a sugar mill.

SPANISH SUGAR MILL—2 miles west of Port Orange and about 8 miles from Daytona; the machinery is still in a good state of preservation, although the mill is presumed to have been built and operated by the early Spanish settlers.

GOVERNMENT LIGHTHOUSE — at Ponce Park, 12 miles from Daytona, is reached by boat or by motor on the ocean beach.

MAMMOTH TREE—4 miles from Daytona; an abnormally large tree; reached by motor over hard-surfaced road.

DELAND—25 miles from Daytona; the county seat of Volusia county and seat of John B. Stetson university; a very picturesque city; reached by motor over hard surfaced road

TOMOKA RIVER—The scenic stream of Florida; reached by excursion boats which leave Daytona daily and run to the navigable head of the stream, 26 miles from the city. Generally a number of alligators may be seen in their native haunts. This is a trip no tourist should miss.

DELEON SPRINGS, 28 miles from Daytona; mammoth spring that throws out thousands of gallons of water a minute; a delightful bathing pool, and picturesque scenery. Spring is situated in an old plantation. Reached by motor over good road; a nice trip for a picnic party.

OAK HILL—hamlet, 10 miles south of New Smyrna; several orange groves in the locality; reached by motor over hard-surfaced road.

ORMOND—six miles from Daytona; here is located the Ormond hotel and a pretty town; nearby are the ruins of Spanish sugar mills.

TURTLE MOUND—26 miles south of Daytona; reached by boat; a mammoth mound of oyster shells supposed to have been left by a prehistoric race of people. Pottery and other antiquities have been discovered in excavating the shell.

PORT ORANGE—an attractive town 6 miles south of Daytona, can be reached by motor over hard-surfaced road; or the trip one way may be made by the road and crossing the Halifax river on the Port Orange bridge, the return can be made on the ocean beach.

CLARENDON GOLF LINKS—2 miles from Daytona and immediately north of the Hotel Clarendon at Seabreeze; the links are now in good condition. The Hotel Clarendon bears the distinction of being the only fireproof winter tourist hotel in the world.

GENERALLY, you may motor in any direction from Daytona and find places and objects of interest which your driver can explain to you; there are many by-roads through the sylvan vegetation that a visitor will greatly enjoy.

Professional Cards

DR. J. H. PIERSON
DENTIST
[illegible] CONRAD BLOCK
Cor. Beach and Orange

J. P. ESCH, M. D.
PHYSICIAN AND SURGEON
Peninsula Drive DAYTONA BEACH
(7th House South of M. E. Church)
Telephone [illegible]. Office hours [illegible]

T. E. Fitzgerald E. F. Oates
FITZGERALD & OATES
ATTORNEYS and COUNSELLORS AT LAW
Special Facilities for Examining and Perfecting Land Titles.
Phone 1[illegible] Daytona, Fla.

DAYTONA DENTAL PARLORS
[illegible] South Beach Street
ALL WORK GUARANTEED

DR. J. C. HERMAN
OSTEOPATH
Graduate under A. T. Still, founder of the [illegible], Kirksville, Mo.
[illegible] seasons in Daytona. Lady attendant.
Phone 40. 20 Volusia Ave.

DR. H. BENTLY HAYWARD
MECANO THERAPIST
[illegible] Indigestion, Rheumatism, Sciatica, Chorea, Paralysis of Children, and all forms of chronic ailments. See me about that nervous trouble. Do it now.
No. 230 SOUTH BEACH ST.

D. D. & C. M. ROGERS
Civil Engineers
Daytona and Ft. Pierce, Fla.
Established [illegible].

Business Cards

JACOB ESPEDAHL
Contractor and Builder
Designer and Craftsman
[illegible]
DAYTONA, FLORIDA.

E. S. HALL
CONTRACTOR
ALL BRANCHES OF BUILDING
221 Palmetto Avenue
Phone 21 Blue, during office hour, 4 to 5

McDonald's Boat Yard
Established 1903
C. M. McDONALD & SONS, Prop's
Railways. Boats Built, Repaired and Housed.

Ford Automobiles
Supplies and Accessories
MAGRUDER & DETRICK
Salesroom and Repair Shop
DE LAND, FLA.

GEORGE WRAY
CONCERT TUNER. PIANOS to RENT
P. O. Box 60. Wareroom: Emmett St.
DAYTONA, FLORIDA.

OAK, PALMETTO and ORANGE Trees, Cherry Laurel Hedges, Boston and Maidenhair Ferns, Hibiscus and Shrubbery for Transplanting. WM. EICK, Corner South and Beach Sts.

DRESSMAKING.
ROOM 5, CONRAD BLOCK
Morning and Afternoon Frocks a specialty—Plain and Embroidered. [illegible] materials furnished $[illegible] each.

OSCAR MICHAEL
CONTRACTOR
Filling and Grading. Heavy hauling a Specialty.

Not Enough.

Virtue is its own reward, we are told, but most people think it should offer greater inducements.—Puck.

Daily Thought.

"In this world one must be a little too kind in order to be kind enough."—Marivaux.

Invention Credited to France.

The first guns were made of wood, and are said to have originated in France.

INAUGURATION OF IRON AGE

Authorities Differ as to the Time and Place of Its First Introduction to the World.

Some authorities incline to the view that the iron age was inaugurated in Asia or in Africa. The investigations of recent years have pointed to the conclusion that it was not worked in Egypt until the sixth century before Christ, or in Libya until 410 B. C.; that the Semite adopted its use still later, and that it has been known in Uganda only within the last five or six centuries. There are Chinese records of date about four centuries before Christ that mention iron. Bronze weapons were employed in China until about 700 A. D.

It is thought that the metallurgy of iron must have originated in Central Europe, especially in Noricum, which approximately represented modern Austria and Bavaria. Only at Hallstatt and in Bosnia and Transylvania, from which countries the Achaians and Dorians are supposed to have migrated to Hellas, are found evidences of a gradual introduction of iron, at first as an ornament applied to the bronze which it ultimately replaced. Everywhere else iron was introduced in no gradual fashion, a fact that implies a foreign origin.

Meteoric iron was known in Egypt in remote antiquity, but no doubt it was worked as flints are worked, by cutting or chipping, and was not smelted. In other words, it was the metallurgy, not the knowledge of iron, that originated in Central Europe.

Ministerial Economy.

Considering his meagre salary, it was a mystery to economical parishioners how the minister could afford to contribute so liberally to the church's social affairs, but another financial expert finally explained that it was a good investment.

"The money he contributes makes these entertainments so attractive," he said, "that the young people fall in love and marry, and he makes it back many times over on the wedding fees."

Careless Burglar.

An absent-minded burglar, having gained entrance to a Philadelphia residence and gathered all the family jewelry, slipped everything into his pockets. Then, discovering a brand new suit of clothes, he changed his raiment and left the house, forgetting to empty the pockets of his old suit. It is difficult for the careless man to attain a very high degree of efficiency in any line of endeavor.—Boston Globe.

Roman Heating System.

Like many other Roman houses that have been unearthed in England, one recently brought to light was heated by a system called "hypocaust." The entire basement was one big furnace, from which flues ascended, built into the walls. A wood fire was kept in the basement, the fuel being fed in from an outside annex, through an arch in the wall. The house recently dug out is in a state of excellent preservation.

Looking to the Future.

"It is comfortable to see one's husband sitting down after dinner to enjoy his cigar, and then there is something rather soothing about the aroma of a good cigar, too." "Oh, I don't care anything about the comfort of it or the aroma; but as long as my husband smokes, it will always be easy to tell him how to begin when he insists that we have got to economize."—Judge.

Women's Fineness of Touch.

Electrical engineers number young women among their workers, and Edison is said to prefer women machinists for their fineness of touch. Mrs. Ira Tutt of Long Beach, Cal., founded and managed an entire electrical plant successfully. Being an expert engineer, she superintended the building of her plant and bought and installed the machinery.

Food for Thought Here.

A southerner, who has his own way of stating things, inquires whether the world is fair "in dealing with God's services." "We will criticise a long sermon," he says, "a lengthy prayer, or any lengthy religious services, but sit quietly through a two-hour political speech, a funny lecture or even a monkey show."

ORANGE GROWERS

MUNROE & STEVENS
ORANGE and GRAPEFRUIT GROWERS
OF VOLUSIA COUNTY, FLORIDA
Orders for Tourist's Box Trade Solicited
Office just south of Ridgewood Hotel
Phone [illegible]

Moundgrove Oranges and Grapefruit
[illegible]
Reed, Knox and Reed Company
[illegible]

YOUR VISIT TO FLORIDA
is not complete unless you visit the
POINT GROVE
[illegible] miles from Daytona on the Daytona-New Smyrna road. These are our oranges and grapefruit of the best quality to be found in this. We make a specialty of the tourist box trade.
Frank J. Nordman, Lessee, New Smyrna, Fla.

Historic Blackguards

By Albert Payson Terhune

Copyright, by The Press Publishing Co. (The New York World)

Abdul Hamid, Sultan and Scoundrel

ABDUL HAMID II

On a divan in a room of Yildiz Kiosk, in Constantinople, reclined a lean, hawk-eyed man with dyed beard and gray-yellow skin. His glazed black eyes were shut. He was asleep — or pretended to be. A girl, scarcely more than a child, strayed into the room and stared in wonder at its rich furnishings. From one gorgeous bauble to another she wandered, gazing, examining, handling. At length, as she reached a table, she saw lying there a tiny jeweled, silver mounted pistol. It was unlike any other weapon she ever had seen. The girl picked it up, turning it over and marveling at its rare beauty. The man on the divan in the shadowy corner opened his eyes and slowly sat up.

"What are you looking at?" he asked gently.

"At this pistol, sire," answered the girl.

"And what are pistols made for?" he queried in the same pleasant tone.

"To—to shoot people, sire," faltered the girl, a little reassured by his gentleness.

"Quite so," yawned the man. "And I will prove it. Let me show you." Whipping another revolver from his pocket he shot the girl dead.

This is a typical anecdote of Abdul Hamid, "Commander of the Faithful," "The Prophet's Viceroy on Earth"—the man who until last year was sultan of Turkey. It shows at once his cunning, his heartlessness, his deadly fear of assassination. So deeply did he dread being killed that he usually remained a captive in his own palace, surrounding himself only with those to whom he was more valuable alive than dead, and at once slaying any one whom he even remotely suspected of having designs upon his life. The Yildiz Kiosk hid thousands of black tragedies.

Fear of death made Abdul's life a burden. It robbed him of slumber. At times the only way he could be put to sleep was by having some one read aloud the story of the awful punishments that had been inflicted on some of the slayers of rulers. These tales of torture would lull him to rest.

Abdul Hamid was born in 1842. He was the second son of a sultan and came to the Turkish throne in 1876 when his elder brother was deposed. To make way for Abdul, another brother was murdered and a nephew falsely imprisoned as a maniac. The new sultan began his reign by promising countless reforms—and by performing none of them. The Balkan States in those days were in wild revolt. At home, the "Young Turk" movement was already busy trying to build up the rotten government and to abolish tyranny. The people murmured. The Turkish crown seemed tottering. Abdul Hamid had before him a task that would have crushed most rulers. Yet he performed it with a skill that stamped him as the subtlest and ablest statesman of his day.

At the outset of his career as sultan the atrocities in the Balkans led Russia to declare war on Turkey. Russia won the conflict and might have wiped the stain of Turkish crimes from the earth had not the other European powers grown jealous. They interfered, saved Turkey and deprived Russia of nearly all the fruits of her victory. Already the sultan was beginning to show his rare statesmanlike qualities.

In the peace treaty Abdul made many fine promises. He kept none of them, and he so fooled the European powers that he suffered no penalty from his breach of faith. He choked the voice of liberty, silenced the "Young Turks" by force and made himself sole master of his empire. By playing one nation against another and by owing some of them huge debts that his downfall might cancel, he kept the world at large from interfering with his horrible plans.

For instance, in 1895-1896 the signal was given by him for a wholesale massacre of Armenian Christians. Thousands of defenseless persons were slaughtered. A far lesser series of atrocities had brought on a war with Russia in 1877. But this time not one European nation lifted a finger to check the outrage.

But tyranny has always wrought its own destruction. While Europe, bound hand and foot by the web of Abdul Hamid's wily diplomacy, took no step to check his crimes, his own people at length rose against him. The "Young Turks" grew too strong to be put down. There was an almost bloodless revolution in 1908. Abdul was deposed in April, 1909, and was sent to Salonica as a state prisoner. His younger brother, Mohamed, or Mohamed, was taken from a prison palace where Abdul had confined him, and was placed upon the Turkish throne.

That Abdul was deposed is but natural. The only wonder is that he was able to hold his shaky power in such masterful fashion for a third of a century.

STATE HAPPENINGS

[illegible]

Carlos Gonzales, a Cuban, was fined $10 in Tampa on a charge of selling cocaine.

A launch belonging to Capt. Frank Houston was nearly destroyed by fire at Bee Ridge, when the wood work caught fire from a hot exhaust pipe.

R. C. Carpenter, an iron worker from North Carolina, was badly injured in a fall from a scaffolding in St. Petersburg.

John D. Robertson has been re-elected mayor of Ocala by a majority of nearly five to one over his opponent.

The Ocala women's club will keep open house during the session of the state teachers' convention in that city from December 31 to January 3 and will serve tea and sandwiches to the visiting teachers.

The West Coast Fruit company of Clearwater shipped a solid car of grapefruit to Paris, France. The fame of the Florida grapefruit is rapidly extending outside the confines of this country.

The body of Capt. E. H. Fenwick of the American steamer Norwind, who was found dead in his cabin by the first mate of his ship, was brought ashore and buried at Key West.

Pompano is today celebrating the completion of the drainage canal from the Everglades to Pompano. The celebration started with an old fashioned barbecue, followed by speeches and a general good time.

The boldest theft ever known in St. Petersburg was the stealing by unknown persons of the 37-foot auxiliary yacht Michigan from the yacht basin. The hawser was cut and the boat was taken from her moorings after 10 o'clock at night.

The big electric plant of the Waterhole Manufacturing Co., has been started up and the big mill will be running at full capacity by next week. It will probably be a week before the town is lighted by electricity as there is still considerable wiring of houses to be done.

From reports received from the north rapid progress is being made on the Kissimmee valley division of the Florida East Coast railroad. Work trains are now within four miles of Whittier and the contractors expect to complete the road into that town not later than March 1.

E. H. Embry, the tobacco grower, jobber and expert, has secured [illegible] acres of land on Celery avenue at Sanford, upon which to make his test in the subirrigated district. The seed will be planted in the spring after the celery has all been cut and shipped.

City Clerk Amayard of Pensacola tendered his resignation to the mayor and left the city on the eve of an investigation of his office. So far as known the clerk's accounts are correct. He handled only small sums of money, but all checks drawn by the city passed through his hands.

Man Really Useful.

For certain valuable, continuous modes of life, there is nothing more than judgment necessary, and we study to attain nothing more, as we become unable to discern what extraordinary services each vulgar day requires of us; or, if we do discern them, we find abundance of excuses for not doing them. A judicious man is valuable to himself, but of little value for the general whole.—Goethe.

Thought Was Duly Erased.

[illegible]

Pigeon Descended Chimney.

When a resident in the London road, Reading, England, came downstairs recently, he found perched on the top bar of the grate in the drawingroom a pigeon which had come down the chimney. It had brought with it a considerable quantity of soot. When the occupier opened the window the pigeon made its escape.

The New Version.

Modern business demonstrates that a profit is frequently without honor—

ATLANTIC COAST LINE.

THE STANDARD RAILROAD OF THE SOUTH

Best Service to the East

Palmetto Limited No. 86.
DAILY. Carrying through Coaches, Electric-Lighted Pullman Drawing Room Sleepers, Dining Cars. Jacksonville to New York.

New York and Florida Special.
Description of this superior train de Luxe. This train consists of Pullman Drawing Room, State Room, Sleeping, Dining and Library-Observation cars, heated by steam, equipped with the new high speed brakes, and is brilliantly lighted throughout by electricity, special lights being provided for each berth, affording perfect comfort in writing or for reading at night.
New York and Florida Special First Train North January 6, 1913.

Fla. and West Indian Limited No. 82.
DAILY. Carrying Through FREE Reclining Coach Chair Cars, Electric Lighted Pullman Drawing Room Sleeping Cars, Dining Cars. Jacksonville to New York.

Coast Line Florida Mail No. 80.
DAILY. Carrying Through Coaches and Electric-Lighted Drawing Room Sleeping Cars. Jacksonville to New York.
Stops at Meal Stations.
Local Sleeper Jacksonville to Savannah.

[illegible timetables: Leave Jacksonville; Arrive Savannah, Charleston, Richmond, Washington, Baltimore, W. Philadelphia, New York]

Best Trains to the West.

[illegible timetables: South Atlantic Limited; Montgomery Route; Dixie Flyer Route; Seminole Limited]

For Rates, Pullman Reservations and Information Call on or Write
A. W. FRITOT, Division Pass. Agt. W. D. STARK, Traveling Pass. Agt.
138 WEST BAY STREET, JACKSONVILLE, FLA.

The Joseph Zapf Co.

JACKSONVILLE, FLA.
Is justly called the largest and most reliable liquor house in Florida. Sole distributors for
Anheuser-Bush Celebrated Beer
Special attention is called to the MAIL ORDER DEPARTMENT.
Price Lists Will Be Cheerfully Furnished.

For Sale Beautiful lot on Ridgewood Ave.; 60 foot front;
PRICE $1,000
SEE A. E. DONNELLY, Cor. Beach and Volusia

BOND LUMBER COMPANY
Manufacturers of
ROUGH and DRESSED CYPRESS LUMBER
Laths, Shingles, Flooring, Ceiling, Brick, Lime and Cement in Stock
Office and Yards: [illegible]
Phone 24. R. J. MALBY, Manager.

Halifax Livery and Transfer Company
LEONARDY BROS., Proprietors
Carriages, Surreys, Phaetons, Top Buggies and Rubber Tired Runabouts. 'Busses Meet All Trains. Baggage Hauled. Wood Yard in Connection.
PHONE 120 DAYTONA, FLORIDA.

Ice Coupons

Take advantage of reduced price of ice by purchasing Coupon Books.

They save you ten per cent. They do away with errors in bills.

Ask our delivery man to explain them to you, or call at our office.

The Schantz Electric, Ice and Water Company.
Phone 46 or 87.

Professional Cards

DR. J. H. PIERSON
DENTIST
Exclusively for white people. CONRAD BLOCK Cor. Beach and Orange

J. P. ESCH, M. D.
PHYSICIAN AND SURGEON
Peninsula Drive DAYTONA BEACH
[7th House South of M. E. Church]
Telephone 180. Office hours 12-2 and 6-7 p.m

T. E. Fitzgerald E. F. Oates
FITZGERALD & OATES
ATTORNEYS and COUNSELLORS AT LAW
Special Facilities for Examining and Perfecting Land Titles.
'Phone 18 Red Daytona, Fla.

DAYTONA DENTAL PARLORS
86 South Beach Street
ALL WORK GUARANTEED

DR. J. C. HERMAN
OSTEOPATH
Graduate under A. T. Still founder of the Science, Kirksville Mo.
13th season in Daytona. Lady attendant.
Phone 40. 20 Volusia Ave.

DR. H. BENTLY HAYWARD
MECANO THERAPIST
I treat Indigestion, Rheumatism, Sciatia, Chorea, Paralysis of Children, and all forms of chronic ailments. See me about that nervous trouble. Do it now
No. 230 SOUTH BEACH ST.

D. D. & C. M. ROGERS
Civil Engineers
Daytona and Ft. Pierce, Fla.
Established 1875.

Business Cards

JACOB ESPEDAHL
Contractor and Builder
Designer and Craftsman.
Superintends Construction of Buildings, Plans and Specifications on Short Notice
DAYTONA, FLORIDA.

E. S. HALL
CONTRACTOR
ALL BRANCHES OF BUILDING.
221 Palmetto Avenue
Phone 21 Blue, during office hour, 4 to 5

McDonald's Boat Yard
Established 1903
C. M. McDONALD & SONS, Propr's
Railways. Boats Built, Repaired and Housed.

Ford Automobiles
Supplies and Accessories
MAGRUDER & DETRICK
Salesroom and Repair Shop
DE LAND, FLA.

GEORGE WRAY
CONCERT TUNER. PIANOS to RENT
P. O. Box 66. Wareroom: Emmett St.
DAYTONA, FLORIDA.

OAK, PALMETTO and ORANGE Trees, Cherry Laurel Hedges, Boston and Maidenhair Ferns, Hibuscus and Shrubbery for Transplanting. WM. EICK, Corner South and Beach Sts.

DRESSMAKING.
ROOM 8, CONRAD BLOCK.
Morning and Afternoon Frocks a specialty—Plain and Embroideried. Misses' Sailor Suits; materials furnished $7.00 each.

OSCAR MICHAEL
CONTRACTOR
Filling and Grading. Heavy hauling a Specialty.

Not Enough.

Virtue is its own reward, we are told, but most people think it should offer greater inducements.—Puck.

Daily Thought.

"In this world one must be a little too kind in order to be kind enough." —Marivaux.

Invention Credited to France.

The first guns were made of wood, and are said to have originated in France.

INAUGURATION OF IRON AGE

Authorities Differ as to the Time and Place of its First Introduction to the World.

Some authorities incline to the view that the iron age was inaugurated in Asia or in Africa. The investigations of recent years have pointed to the conclusion that it was not worked in Egypt until the ninth century before Christ, or in Libya until 450 B. C.; that the Semite adopted its use still later, and that it has been known in Uganda only within the last five or six centuries. There are Chinese records of date about four centuries before Christ that mention iron. Bronze weapons were employed in China until about 700 A. D.

It is thought that the metallurgy of iron must have originated in Central Europe, especially in Noricum, which approximately represented modern Austria and Bavaria. Only at Hallstett and in Bosnia and Transylvania, from which countries the Achaians and Dorians are supposed to have migrated to Hellas, are found evidences of a gradual introduction of iron, at first as an ornament applied to the bronze which it ultimately replaced. Everywhere else iron was introduced in no gradual fashion, a fact that implies a foreign origin.

Meteoric iron was known in Egypt in remote antiquity, but no doubt it was worked as flints are worked, by cutting or chipping, and was not smelted. In other words, it was the metallurgy, not the knowledge of iron, that originated in Central Europe.

Ministerial Economy.

Considering his meagre salary, it was a mystery to economical parishioners how the minister could afford to contribute so liberally to the church's social affairs, but another financial expert finally explained that it was a good investment.

"The money he contributes makes these entertainments so attractive," he said, "that the young people fall in love and marry, and he makes it back many times over on the wedding fees."

Careless Burglar.

An absent-minded burglar, having gained entrance to a Philadelphia residence and gathered all the family jewelry, slipped everything into his pockets. Then, discovering a brand new suit of clothes, he changed his raiment and left the house, forgetting to empty the pockets of his old suit. It is difficult for the careless man to attain a very high degree of efficiency in any line of endeavor.—Boston Globe.

Roman Heating System.

Like many other Roman houses that have been unearthed in England, one recently brought to light was heated by a system called "hypocaust." The entire basement was one big furnace, from which flues ascended, built into the walls. A wood fire was kept in the basement, the fuel being fed in from an outside annex, through an arch in the wall. The house recently dug out is in a state of excellent preservation.

Looking to the Future.

"It is comfortable to see one's husband sitting down after dinner to enjoy his cigar, and then there is something rather soothing about the aroma of a good cigar, too." "Oh, I don't care anything about the comfort of it or the aroma; but as long as my husband smokes, it will always be easy to tell him how to begin when he insists that we have got to economize." —Judge.

Women's Fineness of Touch.

Electrical engineers number young women among their workers, and Edison is said to prefer women machinists for their fineness of touch. Mrs. Ira Tott of Long Beach, Cal., founded and managed an entire electrical plant successfully. Being an expert engineer, she superintended the building of her plant and bought and installed the machinery.

Food for Thought Here.

A southerner, who has his own way of stating things, inquires whether the world is fair "in dealing with God's services." "We will criticise a long sermon," he says, "a lengthy prayer, or any lengthy religious services, but sit quietly through a two-hour political speech, a funny lecture or even a monkey show."

ORANGE GROWERS

MUNROE & STEVENS
ORANGE and GRAPEFRUIT GROWERS
OF VOLUSIA COUNTY, FLORIDA
Orders for Tourist's Box Trade Solicited
Office just south of Ridgewood Hotel
Phone 127.

Moundgrove Oranges and Grapefruit.
Best grown. Grove on St. Augustine Automobile Road 10 miles north of Hotel Ormond.
Beed, Knox and Beed Company
BULOW POSTOFFICE.

YOUR VISIT TO FLORIDA
is not complete unless you visit the beautiful
POINT GROVE
Situated 11 miles from Daytona on the Daytona-New Smyrna road. There you can get oranges and grapefruit of the best quality by the dozen or box. We make a specialty of the tourist box trade,
Frank J. Nordmann, Lessee, New Smyrna, Fla.

Historic Blackguards

By Albert Payson Terhune

Copyright, by The Press Publishing Co. (The New York World)

Abdul Hamid, Sultan and Scoundrel

ABDUL HAMID II

On a divan in a room of Yildiz Kiosk, in Constantinople, reclined a lean, hawk-eyed man with dyed beard and gray-yellow skin. His glazed black eyes were shut. He was asleep — or pretended to be. A girl, scarcely more than a child, strayed into the room and stared in wonder at its rich furnishings. From one gorgeous bauble to another she wandered, gazing, examining, handling. At length, as she reached a table, she saw lying there a tiny jeweled, silver mounted pistol. It was unlike any other weapon she ever had seen. The girl picked it up, turning it over and marveling at its rare beauty. The man on the divan in the shadowy corner opened his eyes and slowly sat up.

"What are you looking at?" he asked gently.

"At this pistol, sire," answered the girl.

"And what are pistols made for?" he queried in the same pleasant tone.

"To—to shoot people, sire," faltered the girl, a little reassured by his gentleness.

"Quite so," yawned the man. "And I will prove it. Let me show you."

Whipping another revolver from his pocket he shot the girl dead.

This is a typical anecdote of Abdul Hamid, "Commander of the Faithful," "The Prophet's Viceroy on Earth"—the man who until last year was sultan of Turkey. It shows at once his cunning, his heartlessness, his deadly fear of assassination. So deeply did he dread being killed that he usually remained a captive in his own palace, surrounding himself only with those to whom he was more valuable alive than dead, and at once slaying any one whom he even remotely suspected of having designs upon his life. The Yildiz Kiosk hid thousands of black tragedies.

Fear of death made Abdul's life a burden. It robbed him of slumber. At times the only way he could be put to sleep was by hearing some one read aloud the story of the awful punishments that had been inflicted on some of the slayers of rulers. These tales of torture would lull him to rest.

Abdul Hamid was born in 1842. He was the second son of a sultan and came to the Turkish throne in 1876 when his elder brother was deposed. To make way for Abdul, another brother was murdered and a nephew falsely imprisoned as a maniac. The new sultan began his reign by promising countless reforms—and by performing none of them. His Balkan States in those days were in wild revolt. At home, the "Young Turk" movement was already busy trying to build up the rotten government and to abolish tyranny. The people murmured. The Turkish crown seemed tottering. Abdul Hamid had before him a task that would have crushed most rulers. Yet he performed it with a skill that stamped him as the subtlest and ablest statesman of his day.

At the outset of his career as sultan the atrocities in the Balkans led Russia to declare war on Turkey. Russia won the conflict and might have wiped the stain of Turkish crimes from the earth had not the other European powers grown jealous. They interfered; saved Turkey and deprived Russia of nearly all the fruits of her victory. Already the sultan was beginning to show his rare statesmanlike qualities.

In the peace treaty Abdul made many fine promises. He kept none of them, and he so fooled the European powers that he suffered no penalty from his breach of faith. He choked the voice of liberty, silenced the "Young Turks" by force and made himself sole master of his empire. By playing one nation against another and by owing some of them huge debts that his downfall might cancel, he kept the world at large from interfering with his horrible plans.

For instance, in 1895-1896 the signal was given by him for a wholesale massacre of Armenian Christians. Thousands of defenseless persons were slaughtered. A far lesser series of atrocities had brought on a war with Russia in 1877. Yet this time not one European nation lifted a finger to check the outrage.

But tyranny has always wrought its own destruction. While Europe, bound hand and foot by the web of Abdul Hamid's wily diplomacy, took no step to check his crimes, his own people at length rose against him. The "Young Turks" grew too strong to be put down. There was an almost bloodless revolution in 1908. Abdul was deposed in April, 1909, and was sent to Salonica as a state prisoner. His younger brother, Mehmed, or Mohamed, was taken from a prison palace where Abdul had confined him, and was placed upon the Turkish throne.

That Abdul was deposed is but natural. The only wonder is that he was able to hold his shaky power in such masterful fashion for a third of a century.

STATE HAPPENINGS

News from Fair Florida Briefly Told

Carlos Gonzalez, a Cuban, was fined $20 in Tampa on a charge of selling cocaine.

—x—

A launch belonging to Capt. Frank Houston was nearly destroyed by fire at Eau Gallie, when the wood work caught fire from a hot exhaust pipe.

—x—

B. C. Carpenter, an iron worker from North Carolina, was badly injured in a fall from a scaffolding in St. Petersburg.

—x—

John D. Robertson has been reelected mayor of Ocala by a majority of nearly five to one over his opponent.

—x—

The Ocala women's club will keep open house during the sessions of the state teachers' convention in that city from December 31 to January 3 and will serve tea and sandwiches to the visiting teachers.

—x—

The West Coast Fruit company of Clearwater shipped a solid car of grapefruit to Paris, France. The fame of the Florida grapefruit is rapidly extending outside the confines of this country.

—x—

The body of Capt. E. H. Forsythe of the American steamer Berwind, who was found dead in his cabin by the first mate of his ship, was brought ashore and buried at Key West.

—x—

Pompano is today celebrating the completion of the drainage canal from the Everglades to Pompano. The celebration started with an old fashioned barbecue, followed by speeches and a general good time.

—x—

The boldest theft ever known in St. Petersburg was the stealing by unknown persons of the 37-foot auxiliary yacht Michigan from the yacht basin. The hawser was cut and the boat was taken from her moorings after 10 o'clock at night.

—x—

The big electric plant of the Wauchula Manufacturing Co., has been started up and the big mill will be running at full capacity by next week. It will probably be a week before the town is lighted by electricity as there is still considerable wiring of houses to be done.

—x—

From reports received from the south rapid pogess is being made on the Kissimmee valley division of the Florida East Coast railroad. Work trains are now within four miles of Whittier and the contractors expect to complete the road into that town not later than March 1.

—x—

E. K. Embry, the tobacco grower, jobber and expert, has secured [illegible] acres of land on Celery avenue at Sanford, upon which to make his test in the subirrigated district. The seed will be planted in the spring after the celery has all been cut and shipped.

—x—

City Clerk Amayard of Pensacola tendered his resignation to the mayor and left the city on the eve of an investigation of his office. So far as known the clerk's accounts are correct. He handled only small sume of money, but all checks drawn by the city passed through his hands.

Man Really Useful.

For certain equable, continuous modes of life, there is nothing more than judgment necessary, and we study to attain nothing more; so we become unable to discern what extraordinary services each vulgar day requires of us; or, if we do discern them, we find abundance of excuses for not doing them. A judicious man is valuable to himself, but of little value for the general whole.—Goethe.

Thought His Duty Ended.

The Duc de Raguse once explained to the Countess de Boigne the nature of his connection with the emperor as follows: "When the emperor said, 'All for France,' I served with enthusiasm; when he said, 'France and I,' I served with obedience; but when he said, 'I' without France, I felt the necessity of separating from him."

Pigeon Descended Chimney.

When a resident in the London road, Reading, England, came downstairs recently, he found perched on the top bar of the grate in the drawing-room a pigeon which had come down the chimney. It had brought with it a considerable quantity of soot. When the occupier opened the windows the pigeon made its escape.

The New Version.

Modern business demonstrates that a profit is frequently without honor.—

ATLANTIC COAST LINE.

THE STANDARD RAILROAD OF THE SOUTH

Best Service to the East

Palmetto Limited No. 86.
DAILY. Carrying through Coaches, Electric-Lighted Pullman Drawing Room Sleepers, Dining Cars. Jacksonville to New York.

Leave	Jacksonville	2.05 p.m.
Arrive	Savannah	6.10 p.m.
"	Charleston	10.40 p.m.
"	Richmond	10.15 a.m.
"	Washington	1.35 p.m.
"	Baltimore	2.46 p.m.
"	W. Philadelphia	5.25 p.m.
"	New York	7.20 p.m.

New York and Florida Special.
Description of this popular train de Luxe. This train consists of Pullman Drawing Room, State Room, Sleeping, Dining and Library-Observation cars, heated by steam, equipped with the new high-speed brakes, and is brilliantly lighted throughout by electricity, special lights being provided for each berth, affording perfect comfort in writing or for reading at night.
New York and Florida Special First Train North January 9, 1913.

Daily.		No. 88
Leave	Jacksonville	3.00 p.m.
Arrive	Savannah	7.04 p.m.
"	Charleston	11.07 p.m.
"	Richmond	9.20 a.m.
"	Washington	12.40 p.m.
"	Baltimore	1.55 p.m.
"	West Philadelphia	4.04 p.m.
"	New York, Penn. R. R. Sta., 7th Ave., 32d St	6.20 p.m.

Fla. and West Indian Limited No. 82.
DAILY. Carrying Through FREE Reclining Coach Chair Cars, Electric Lighted Pullman Drawing Room Sleeping Cars, Dining Cars. Jacksonville to New York.

Leave	Jacksonville	8.30 a.m.
Arrive	Savannah	12.55 p.m
"	Augusta	6.50 p.m.
"	Charleston	5.20 p.m.
"	Richmond	5.05 a.m.
"	Washington	8.40 a.m.
"	Baltimore	10.02 a.m.
"	W. Philadelphia	12.23 p.m.
"	New York	2.31 p.m

Coast Line Florida Mail No. 80.
DAILY. Carrying Through Coaches and Electric-Lighted Drawing Room Sleeping Cars. Jacksonville to New York.
Stops at Meal Stations.
Local Sleeper Jacksonville to Savannah.

Leave	Jacksonville	7.55 p.m.
Arrive	Savannah	12.05 a.m.
"	Charleston	5.05 a.m.
"	Richmond	8.00 p.m.
"	Washington	11.50 p.m.
"	Baltimore	1.14 a.m.
"	W. Philadelphia	3.40 a.m.
"	New York	6.00 a.m.

Best Trains to the West.

No. 32.	South Atlantic Limited	No. 33.
8.15 pm	Lv....Jacksonville....Ar	8.50 am
6.30 am	Ar.....Atlanta.....Lv	10.25 pm
8.40 pm	Ar.....Louisville.....Lv	8.00 am
2.10 am	Ar....Indianapolis.....Lv	4.10 am
8.37 pm	Ar.....Cincinnati.....Lv	8.00 am
7.10 am	Ar.....Chicago.....Lv	9.50 pm
	Ar.....Cleveland.....Ar	

Nos. 32 and 58	Montgomery Route	Nos. 57 and 95
8.15 pm	Lv....Jacksonville....Ar	7.50 am
8.50 am	Ar....Montgomery....Lv	6.50 pm
12.10 pm	Ar....Birmingham....Lv	3.40 pm
7.40 pm	Ar....Nashville.....Lv	8.25 am
1.10 am	Ar.....Evansville.....Lv	3.00 am
7.40 am	Ar.....St. Louis.....Lv	9.00 pm
9.38 am	Ar.....Chicago.....Lv	6.20 pm

No. 94.	Dixie Flyer Route	No. 95.
8.25 pm	Lv....Jacksonville....Ar	7.50 am
10.25 pm	Ar.....Waycross.....Lv	5.40 am
7.07 am	Ar.....Atlanta.....Lv	7.30 pm
9.25 pm	Ar.....Evansville.....Lv	5.50 am
6.54 am	Ar.....Chicago.....Lv	9.10 pm
7.20 am	Ar.....St. Louis.....Lv	8.55 pm

No. 92.	Seminole Limited	No. 93.
9.00 pm	Lv....Jacksonville....Ar	7.30 am
10.05 pm	Ar.....Waycross.....Lv	5.00 am
2.20 am	Ar.....Albany.....Lv	1.25 am
11.30 am	Ar....Birmingham.....Lv	4.40 pm
7.25 am	Ar.....Chicago.....Lv	9.00 pm
7.20 am	Ar.....St. Louis.....Lv	11.20 pm

For Rates, Pullman Reservations and Information Call on or Write
A. W. FRITOT, Division Pass. Agt W. D. STARK, Traveling Pass. Agt.
138 WEST BAY STREET, - - - - - - JACKSONVILLA, FLA.

The Joseph Zapf Co.

JACKSONVILLE, FLA.
Is justly called the largest and most reliable liquor house in Florida. Sole distributors for
Anheuser-Bush Celebrated Beer
Special attention is called to the MAIL ORDER DEPARTMENT.
Price Lists Will Be Cheerfully Furnished.

For Sale Beautiful lot on Ridgewood Ave.; 60 foot front;
PRICE $1,000
SEE A. E. DONNELLY, Cor. Beach and Volusia

BOND LUMBER COMPANY
Manufacturers of
ROUGH and DRESSED CYPRESS LUMBER
Laths, Shingles, Flooring, Ceiling, Brick. Lime and Cement in Stock
Office and Yards: East Coast Railway and Orange Ave.
'Phone 34. R. J. MALBY, Manager.

Halifax Livery and Transfer Company
LEONARDY BROS., Proprietors
Carriages, Surreys, Phaetons, Top Buggies and Rubber Tired Runabouts.
Busses Meet All Trains. Baggage Hauled. Wood Yard in Connection.
PHONE 120. DAYTONA, FLORIDA.

Ice Coupons

Take advantage of reduced price of ice by purchasing Coupon Books.

They save you ten per cent. They do away with errors in bills.

Ask our delivery man to explain them to you, or call at our office.

The Schantz Electric, Ice and Water Company.
Phone 46 or 87.

OUR STOCK of GROCERIES

Is More Complete Than Ever and Everything is Fresh Fall Stock.

SPECIAL PRICES ON GOODS BY THE CASE.

LYMAN, - The Grocer

Absolutely Free

ONE BICYCLE
ONE PAIR $12.00 TIRES
ONE PAIR $8.00 TIRES

For further information call at

Geo. P. Johnson's
BICYCLE STORE
DAYTONA BEACH, - FLA.

DO YOU WANT THE BEST? WE HAVE IT!

THE
REXALL STORE

Drugs, Candies, Stationery, Toilet Articles, Popular Brands of Cigars and Tobaccos.

WEST END OF SOUTH BRIDGE

B. J. ECCLES & CO.
PHONE 48

Quality in Groceries
IS THE FIRST ESSENTIAL

WE COMBINE THE TWO, GIVING YOU THE BEST QUALITY AT THE LOWEST CONSISTENT PRICE

PRICE IS A CONSIDERATION ALSO
PHONE 61
CONRAD GROCERY CO.

THE
NEW DAYTONA THEATRE

WILL OPEN FOR SEASON ABOUT JAN. 1, 1913. WATCH FOR LIST OF ATTRACTIONS

Crystal PHOTOPLAY THEATRE

THURSDAY NIGHT.

J. B. Baldwin and **Otis Pellecier**
THE FLORIDA SUNFLOWER

In a Rapid-Fire Singing and Talking Act, Entitled

"THAT AND IT."

THE
Arcade
Will Be Open Every Week Day

Dancing, Skating, Pool and Billiards, Bowling. A new Ball Game that will give you exercise and amusement.

If You Are in Daytona Over Sunday

ATTEND SERVICES AT **St. Mary's Episcopal Church**
Corner Ridgewood and Orange Avenues.

Morning Prayer and Sermon at 11 o'clock. Subject of sermon for Sunday morning, December 15th: "A WOMAN'S QUARREL"—EUODIA AND SYNTYCHE"

Vested Chorus Choir. Good Music. Seats All Free.

ROBERT ALEXANDER TUFFT, Rector.

WATCH THIS SPACE

PURELY PERSONAL

*Jos. C. Brown, silver toned tenor, formerly with Coburn's Minstrels, sings at the CRESCENT tonight.

Mrs. H. W. Palmer of Englewood, N. J., who is spending the winter here as usual, has been with friends at Holly Hill for a few days while having some repair work done on the cottage which she owns in that town.

*"Frenzied Finance" in three acts at the CRESCENT tonight.

L. G. Lyman has sold his lot and store building at the corner of Ridgewood avenue and Main street, Kingston, to C. W. Brown, who for some time has been conducting a general merchandising business on the property. The transfer was made through W. H. Edmondson of Holly Hill.

*Pass your weary moments away at P. C. Rodgers' Pool and Billiard Parlor, 14 South Beach street. 10-21

J. W. Reilly, who for a number of years has conducted a fish market on North Beach street, but last winter sold the lot on which was located his fish house, is having another building erected on his lot adjoining and will again engage in the business this season.

*Oranges for Sale—Delivered between north and south canals every Saturday at 15c per 100. Telephone orders 139 Green. 8-2t

Mr. and Mrs. P. Fernandez and child arrived this morning from Havana, Cuba, and joined Mrs. Fernandez' brothers and sisters at the Orange villa on Orange avenue. Mrs. Fernandez is a daughter of the late Simon Heymann and comes here in connection with the settling up of the estate, as did also William Heymann, who arrived from Havana recently.

*"Frenzied Finance" in three acts at the CRESCENT tonight.

*Just received today a fresh supply of Azalias and choice pot plants. Daytona Floral company. 8-2t

Mr. and Mrs. V. M. Michael are the proud parents of a fine eight pound girl baby which arrived at their home, 418 Orange avenue, about noon Wednesday. Mother and daughter doing nicely. Mr. Michael is City Marshal Melton's able assistant in keeping the peace and bringing to justice offenders against the law.

*At Clark's book store, a beautiful line of calendars. Christmas cards and booklets, Harrison Fisher's books, books on travel, Toasts, Plate of Toasts, Buttered Toasts, Crisp Toasts. Books for all occasions. Call and look over our goods.

Supt. Geo. A. Main is having a wooden platform erected just beneath the reservoir at the city waterworks for convenience in getting at the expansion joint, which it is frequently necessary to do. Heretofore a temporary scaffold has been built for the purpose, but this permanent platform will save considerable trouble and expense in future.

*Get your order in early for Christmas turkeys at McDonald's meat market. 8-2t

L. W. Little, representing the [illegible] Manufacturing company of Detroit, Mich., who as usual has been making this city and Schmidt's hotel headquarters for a month or more while visiting his territory in this state, left Wednesday afternoon for Detroit. Mr. Little, who has many friends here, is an enthusiastic fisherman and has had unusually good sport during this visit as the fishing has been exceptionally good this fall.

*Just received a large supply of fresh seeded raisins, Hollwercks' chocolate at J. P. Pollitz grocery. 8-2t

WEATHER FORECAST.

Probably fair tonight and Friday. Colder tonight and in the south portion Friday. Frost in the north portion tonight. Moderate north winds.

LOW TIDES

Today	3:50
Tomorrow	4:30
Saturday	5:10

C. A. Ballough has purchased from Lew Lyman his lot and cottage on First avenue, which Mr. Lyman bought while here last winter. Mr. Lyman and family have the privilege of occupying the cottage for the remainder of the season should they so desire. This lot which has a frontage of 108 feet and a depth of 300, adjoins property owned by Mr. Ballough on First avenue and abuts his Beach street lot on which is located the coquina rock garage. Mr. Ballough will put a road through the property, furnishing an outlet on First avenue from the garage and also giving him several lots with frontage on this new street.

*"Frenzied Finance" in three acts at the CRESCENT tonight.

Mrs. Harriet A. Carwell, formerly of Shelter Island, N. Y., but who has been spending the summer at Boston, Mass., arrived recently and is occupying her residence on South Ridgewood avenue. Mrs. Carwell is accompanied by her sister, Mrs. Mabel Rogers.

*A fine assortment of books on Florida and the South at Clark's Book and Stationery Store. The Story of the Mississippi by F. A. Mann, Sketches of Florida by Minnie Moore Willson and others.

WHEN WALKING WITH LADIES

Nearly Every Country Has Its Own Ideas as to Place of Male Escort.

Almost every country has its own fashions for men who walk with ladies on the public streets. In America and in England we walk on the side of the lady that is nearer the street. Many years ago when the streets were not kept as clean as they are now, any person walking on the outer edge of the pavements was likely to get well splashed with mud and rainwater, and that is why the gentlemen took that side, so as to save the ladies' fine clothes.

In some countries it is considered better for the gentleman to keep nearer the middle of the pavement in order to preserve the lady from jostling of persons going in the opposite direction in a crowded street. When it is the rule for every one to keep to the right those who are on the left of the two passing streams are continually being bumped into. In Germany the gentleman always keep on the same side of the lady, no matter which side of the street they may be on or which way they are going.

Alice in a Quandary.

"What's the trouble with Alice's deep-breathing exercises?" "The teacher keeps on telling the poor girl she's got to breathe from her diagram, and she don't know what kind of a diagram to get her."—Baltimore American.

Only Give Him a Chance.

Father—"You seem to have no idea of the value of money." Son—"No idea. Why, dad, I can mention a hundred different ways of spending money you never dreamed of."—Boston Transcript.

Free Speech.

Free speech is limited to women and men who do not have to depend on [illegible].

DON'T FORGET TO PAY POLL TAX BEFORE NEXT SATURDAY

VOTERS WHO WISH TO CAST BALLOT IN SPECIAL ELECTION NEXT MONTH MUST FIRST SETTLE WITH COLLECTOR.

Daytona voters who wish to cast their ballots in a special election to be held in this city January 7 must pay their poll taxes by next Saturday or they will be barred from the privilege of voting.

The state law in this respect says poll taxes must be paid on or before the second Saturday of the month preceding the election and there are but two days left after today in which to comply with the law in this regard.

It behooves every voter who has not paid his poll tax to get busy at once.

*Jos. C. Brown, silver toned tenor, formerly with Coburn's Minstrels sings at the CRESCENT tonight.

PURCHASES MORE PROPERTY FOR SUBDIVISION PURPOSES.

W. W. Marshall of Hardwick, Vt., who recently purchased the Shaffner property on West Magnolia avenue and is having it cleared up and prepared for putting on the market as a subdivision, has within the last day or two acquired another piece of property which he will develop in the same manner. The property in question is the Blodgett lots, 6 and 7 in block 23, fronting on Live Oak avenue, west of the railroad and including six acres of land. The purchase was made through the A. E. Donnelly real estate agency.

*"Frenzied Finance" in three acts at the CRESCENT tonight.

P. C. RODGERS RESIGNS POSITION AS MANAGER.

P. C. Rogers has resigned his position as manager for the Coastal Inland Navigation company of this city, the resignation to take effect as soon as the management can secure some one to fill the position. Mr. Rodgers has been in charge of the company's interests at this place since the inauguration of the service to Daytona, but the work is taking much of his time which he feels can be used by him to better advantage in his own business, hence his resignation.

*WANTED—About January 1st, by mother and daughter, large, comfortable sunny room with board and use of bath, private family; will probably remain all winter. Write with full particulars and price to Mrs. Ella F. Wright, 3011 Walnut Street, Kansas City, Mo. 10-2t

Oh And His Eyes.

Sweet [illegible] Chloe and Amaryllis fair, went strolling by the mill-stream—a most idyllic pair. "My loveliest of loves!" broke forth the swain's excited muse. "Permit me to extol the charms which thou [illegible] soul enthuse. Your little ears, so shelly pink, for lovers' [illegible] were made; no fairy feet than thine more neat, e'er tripped o'er moonlit glade; your eyes are like twin stars at night; like flaxspun gold's your hair; your lips put Cupid's bow to scorn; your teeth are pearl [illegible]." But here a blastful gust of wind came [illegible] through the trees, and whisked his darling's hat and hair away upon its [illegible]. Alas! [illegible] the maiden [illegible]

[illegible]

"[illegible]

"Well, [illegible] replied [illegible]

"But," [illegible] the ardent one, "I will [illegible] that instead of having a [illegible] son."

A dreary [illegible] the [illegible]

"Clarence," she cried, "if you really want me, I implore you to say nothing so foolish. Papa has three such sons living with him now, and he's extremely touchy on the subject." —Tit-Bits.

KEEP SECRET ALL YOUR WIRELESS BRINGS TO YOU

NEW LAW OF GOVERNMENT CONCERNING WIRELESS STATIONS GOES INTO EFFECT IN COUNTRY TOMORROW.

After tomorrow, if you hear any secrets over your private wireless, you must keep you mouth shut about it.

This is the mandate of Uncle Sam, applying stringently to all wireless outfits, especially of the amateur type at all seaports and near military stations.

Heretofore, there have been enterprising experimenters who picked up messages and had the pleasure of making advance announcement before it was due to be made public. This stops now, under a penalty of being fined not more than $250, or being imprisoned not more than three months, or both.

In addition to this, your Uncle Sam has restricted the wave length of the amateur station to 200 meters, a fraction over a mile, and limited the transformer to a power of one kilowatt.

The new law is to prevent "jamming" and interference by amateurs who have sprung up all over the land, many of them with high power outfits. The right of private stations to exist is recognized, however, and they are given definite, well defined privileges, but the trouble maker on wireless lines will be given prompt and effective treatment after tomorrow.

The law does not in any way cover receiving stations except as to secrecy of messages, and it is solely for the divulging of messages that the penalty above noted is prescribed.

The amateur of the interior gives no trouble as yet, and only those on the coast have caused the "jamming" referred to, those of the interior having stations of such limited power as to permit them to cover but a short area in any direction.

Experimenters are allowed to work under special license.

ENTERTAINED THE F. H. C. AT PALMETTO AVENUE HOME.

Miss Florence Knight entertained the F. H. C. society Tuesday afternoon at her home on Palmetto avenue. The time was principally devoted to social pleasures and the enjoyment of tempting refreshments and after bidding the charming hostess goodbye, and with many expressions of appreciation of the good time extended, the members departed for their homes. The next meeting will be held Tuesday afternoon at the home of Miss Marguerite Edwards.

*Jos. C. Brown, silver toned tenor, formerly with Coburn's Minstrels, sings at the CRESCENT tonight.

LOT 50 X 135
CYPRESS STREET
$500.00
THIS WEEK ONLY

Don't come around next week and say "I didn't know the gun was loaded."

R. L. SMITH, - - Agent

BUY YOUR WINTER SUIT TO-DAY

If you are from Missouri let us show you our clothes. Beautifully manufactured by Schloss Bros. All wool, guaranteed not to fade.

FROM
$15.00 to $25.00
SUIT OR OVERCOAT.

FOSTER CO.

OUR STOCK of GROCERIES

Is More Complete Than Ever and Everything is Fresh Fall Stock. . . . .

SPECIAL PRICES ON GOODS BY THE CASE.

LYMAN, - The Grocer

Absolutely Free

ONE BICYCLE
ONE PAIR $12.00 TIRES
ONE PAIR $8.00 TIRES

For further information call at

Geo. P. Johnson's
BICYCLE STORE
DAYTONA BEACH, - FLA.

DO YOU WANT THE BEST?
WE HAVE IT!

THE
REXALL STORE

Drugs, Candies, Stationery, Toilet Articles, Popular Brands of Cigars and Tobaccos.

WEST END OF SOUTH BRIDGE

B. J. ECCLES & CO.
PHONE 48

Quality in Groceries
IS THE FIRST ESSENTIAL

WE COMBINE THE TWO, GIVING YOU THE BEST QUALITY AT THE LOWEST CONSISTENT PRICE

PRICE IS A CONSIDERATION ALSO
PHONE 61
CONRAD GROCERY CO.

THE
NEW DAYTONA THEATRE

WILL OPEN FOR SEASON ABOUT JAN. 1, 1913. WATCH FOR LIST OF ATTRACTIONS

If You Are in Daytona Over Sunday

ATTEND SERVICES AT **St. Mary's Episcopal Church**

Corner Ridgewood and Orange Avenues.

Morning Prayer and Sermon at 11 o'clock. Subject of sermon for Sunday morning, December 15th: "A WOMAN'S QUARREL"—EUODIA AND SYNTYCHE"

Vested Chorus Choir. Good Music. Seats All Free.

ROBERT ALEXANDER TUFFT, Rector.

PURELY PERSONAL

*Jos. C. Brown, silver toned tenor, formerly with Coburn's Minstrels, sings at the CRESCENT tonight.

Mrs. H. W. Palmer of Englewood, N. J., who is spending the winter here as usual, has been with friends at Holly Hill for a few days while having some repair work done on the cottage which she owns in that town.

*"Frenzied Finance" in three acts at the CRESCENT tonight.

L. G. Lyman has sold his lot and store building at the corner of Ridgewood avenue and Main street, Kingston, to C. W. Brown, who for some time has been conducting a general merchandising business on the property. The transfer was made through W. H. Edmondson of Holly Hill.

*Pass your weary moments away at P. C. Rodgers' Pool and Billiard Parlor, 34 South Beach street. 10-2t

J. W. Reilly, who for a number of years has conducted a fish market on North Beach street, but last winter sold the lot on which was located his fish house, is having another building erected on his lot adjoining and will again engage in the business this season.

*Oranges for Sale—Delivered between north and south canals every Saturday at 75c per 100. Telephone orders 130 Green. 8-5t

Mr. and Mrs. P. Fernandez and child arrived this morning from Havana, Cuba, and joined Mrs. Fernandez' brothers and sisters at the Orange villa on Orange avenue. Mrs. Fernandez is a daughter of the late Simon Heymann and comes here in connection with the settling up of the estate, as did also William Heymann, who arrived from Havana recently.

*"Frenzied Finance" in three acts at the CRESCENT tonight.

*Just received today a fresh supply of Azalias and choice pot plants. Daytona Floral company. 8-tf

Mr. and Mrs. V. M. Michael are the proud parents of a fine eight pound girl baby which arrived at their home, 438 Orange avenue, about noon Wednesday. Mother and daughter doing nicely. Mr. Michael is City Marshal Melton's able assistant in keeping the peace and bringing to justice offenders against the law.

*At Clark's book store, a beautiful line of calendars. Christmas cards and booklets, Harrison Fisher's books, books on travel, Toasts, Plate of Toasts, Buttered Toasts, Crisp Toasts. Books for all occasions. Call and look over our goods.

Supt. Geo. A. Main is having a wooden platform erected just beneath the reservoir at the city waterworks for convenience in getting at the expansion joint, which it is frequently necessary to do. Heretofore a temporary scaffold has been built for the purpose, but this permanent platform will save considerable trouble and expense in future.

*Get your order in early for Christmas turkeys at McDonald's meat market. 8-tf

L. W. Litle, representing Horton-Cato Manufacturing company of Detroit, Mich., who as usual has been making this city and Schmidt's hotel headquarters for a month or more while visiting his territory in this state, left Wednesday afternoon for Detroit. Mr. Litle, who has many friends here, is an enthusiastic fisherman and has had unusually good sport during this visit as the fishing has been exceptionally good this fall.

*Just received a large supply of fresh seeded raisins, Stollwercks' chocolate at J. P. Pollitz grocery. 8-tf

Crystal PHOTOPLAY THEATRE

THURSDAY NIGHT.

J. B. Baldwin THE FLORIDA SUNFLOWER **and Otis Pellecier**

In a Rapid-Fire Singing and Talking Act, Entitled

"THAT AND IT."

THE
Arcade
Will Be Open Every Week Day

Dancing, Skating, Pool and Billiards, Bowling.
A new Ball Game that will give you exercise and amusement.

WATCH THIS SPACE

WEATHER FORECAST.

Probably fair tonight and Friday. Colder tonight and in the south portion Friday. Frost in the north portion tonight. Moderate north winds.

LOW TIDES

Today	3:50
Tomorrow	4:30
Saturday	5:10

C. A. Ballough has purchased from Lew Lyman his lot and cottage on First avenue, which Mr. Lyman bought while here last winter. Mr. Lyman and family have the privilege of occupying the cottage for the remainder of the season should they so desire. This lot which has a frontage of 108 feet and a depth of 300, adjoins property owned by Mr. Ballough on First avenue and abuts his Beach street lot on which is located the coquina rock garage. Mr. Ballough will put a road through the property, furnishing an outlet on First avenue from the garage and also giving him several lots with frontage on this new street.

*"Frenzied Finance" in three acts at the CRESCENT tonight.

Mrs. Harriet A. Caswell, formerly of Shelter Island, N. Y., but who has been spending the summer at Boston, Mass., arrived recently and is occupying her residence on South Ridgewood avenue. Mrs. Caswell is accompanied by her sister, Mrs. Mabel Rogers.

*A fine assortment of books on Florida and the South at Clark's Book and Stationery Store. The Story of the Huguenots by F. A. Mann, Seminoles of Florida by Minnie Moore Willson and others.

WHEN WALKING WITH LADIES

Nearly Every Country Has Its Own Ideas as to Place of Male Escort.

Almost every country has its own fashions for men who walk with ladies on the public streets. In America and in England we walk on the side of the lady that is nearer the street. Many years ago when the streets were not kept as clean as they are now, any person walking on the outer edge of the pavements was likely to get well splashed with mud and rainwater, and that is why the gentlemen took that side, so as to save the ladies' fine clothes.

In some countries it is considered better for the gentleman to keep nearer the middle of the pavement in order to preserve the lady from jostling of persons going in the opposite direction in a crowded street. When it is the rule for every one to keep to the right those who are on the left of the two passing streams are continually being bumped into. In Germany the gentleman always keep on the same side of the lady, no matter which side of the street they may be on or which way they are going.

Alice in a Quandary.

"What's the trouble with Alice's deep-breathing exercises?" "The teacher keeps on telling the poor girl she's got to breathe from her diagram, and she don't know what kind of a diagram to get her."—Baltimore American.

Only Give Him a Chance.

Father—"You seem to have no idea of the value of money." Son—"No idea. Why, dad, I can mention a hundred different ways of spending money you never dreamed of."—Boston Transcript.

Free Speech.

Free speech is limited to women and men who do not have to depend [illegible]

LOT 50 X 135
CYPRESS STREET
$500.00
THIS WEEK ONLY

Don't come around next week and say "I didn't know the gun was loaded."

R. L. SMITH, - - Agent

DON'T FORGET TO PAY POLL TAX BEFORE NEXT SATURDAY

VOTERS WHO WISH TO CAST BALLOT IN SPECIAL ELECTION NEXT MONTH MUST FIRST SETTLE WITH COLLECTOR.

Daytona voters who wish to cast their ballots in a special election to be held in this city January 7 must pay their poll taxes by next Saturday or they will be barred from the privilege of voting.

The state law in this respect says poll taxes must be paid on or before the second Saturday of the month preceeding the election and there are but two days left after today in which to comply with the law in this regard.

It behooves every voter who has not paid his poll tax to get busy at once.

*Jos. C. Brown, silver toned tenor formerly with Coburn's Minstrels sings at the CRESCENT tonight.

PURCHASES MORE PROPERTY FOR SUBDIVISION PURPOSES.

W. W. Marshall of Hardwick, Vt., who recently purchased the Shaffner property on West Magnolia avenue and is having it cleared up and prepared for putting on the market as a subdivision, has within the last day or two acpuired another piece of property which he will develop in the same manner. The property in question is the Blodgett lots, 6 and 7 in block 25, fronting on Live Oak avenue, west of the railroad and including six acres of land. The purchase was made through the A. E. Donnelly real estate agency.

*"Frenzied Finance" in three acts at the CRESCENT tonight.

P. C. RODGERS RESIGNS POSITION AS MANAGER.

P. C. Rogers has resigned his position as manager for the Coastal Inland Navigation company of this city, the resignation to take effect as soon as the management can secure some one to fill the position. Mr. Rodgers has been in charge of the company's interests at this place since the inauguration of the service to Daytona, but the work is taking much of his time which he feels can be used by him to better advantage in his own business, hence his resignation.

*WANTED—About January 1st, by mother and daughter, large, comfortable sunny room with board and use of bath, private family; will probably remain all winter. Write with full particulars and price to Mrs. Ella F. Wright, 5011 Walnut Street, Kansas City, Mo. 10-2t

Opened His Eyes.

Sweet Master Chaucer Ericus and Amaryllis fair, went strolling by the mill-stream—a most idyllic pair. "My loveliest of loves!" broke forth the swain's excited muse. "Permit me to extol the charms which thus my soul enthuse. Your little ears, so shelly pink, for lovers' praise were made; no fairy feet than thine more neat, e'er tripped o'er moon-lit glade; your eyes are like twin stars on night; like fine-spun gold's your hair; your lips put Cupid's bow to scorn; your teeth are past compare." But here a playful gust of wind came gayly through the trees, and whisked his darling's hat and hair away upon its breeze! Alas! why did the maiden then permit [illegible] shout, and cause her [illegible] to see her teeth fall out?"

Delicate Subject.

[illegible] he [illegible] mustache [illegible] neck, "that [illegible] consent to our marriage."

"Well, perhaps," [illegible] "of course, [illegible] sorry to lose me —still——"

"[illegible]" interrupted the ardent one. "I will remind him that instead of losing a daughter he will gain a son."

A deadly pallor o'erspread her damask cheek.

"Clarence," she cried, "if you really want me, I implore you to say nothing so foolish. Papa has three such sons living with him now, and he's extremely touchy on the subject."—Tit-Bits.

KEEP SECRET ALL YOUR WIRELESS BRINGS TO YOU

NEW LAW OF GOVERNMENT CONCERNING WIRELESS STATIONS GOES INTO EFFECT IN COUNTRY TOMORROW.

After tomorrow, if you hear any secrets over your private wireless, you must keep you mouth shut about it.

This is the mandate of Uncle Sam, applying stringently to all wireless outfits, especially of the amateur type at all seaports and near military stations.

Heretofore, there have been enterprising experimenters who picked up messages and had the pleasure of making advance announcement before it was due to be made public. This stops now, under a penalty of being fined not more than $250, or being imprisoned not more than three months, or both.

In addition to this, your Uncle Sam has restricted the wave length of the amateur station to 200 meters, a fraction over a mile, and limited the transformer to a power of one kilowatt.

The new law is to prevent "jamming" and interference by amateurs who have sprung up all over the land, many of them with high power outfits. The right of private stations to exist is recognized, however, and they are given definite, well-defined privileges, but the trouble maker on wireless lines will be given prompt and effective treatment after tomorrow.

The law does not in any way cover receiving stations except as to secrecy of messages, and it is solely for the divulging of messages that the penalty above noted is prescribed.

The amateur of the interior gives no trouble as yet, and only those on the coast have caused the "jamming" referred to, those of the interior having stations of such limited power as to permit them to cover but a short area in any direction.

Experimenters are allowed to work under special license.

ENTERTAINED THE F. H. C. AT PALMETTO AVENUE HOME.

Mis Florence Knight entertained the F. H. C. society Tuesday afternoon at her home on Palmetto avenue. The time was principally devoted to social pleasures and the enjoyment of tempting refreshments and after bidding the charming hostess goodbye, and with many expressions of appreciation of the good time extended, the members departed for their homes. The next meeting will be held Tuesday afternoon at the home of Miss Margurite Edwards.

*Jos. C. Brown, silver toned tenor, formerly with Coburn's Minstrels, sings at the CRESCENT tonight.

BUY YOUR WINTER SUIT TO-DAY

If you are from Missouri let us show you our clothes. Beautifully manufactured by Schloss Bros. All wool, guaranteed not to fade.

FROM
$15.00 to $25.00
SUIT OR OVERCOAT.

FOSTER CO.